

# AVG 8.5 Free Edition

## User Manual

### **Document revision 85.7 (8.9.2009)**

Copyright AVG Technologies CZ, s.r.o. All rights reserved.  
All other trademarks are the property of their respective owners.

This product uses RSA Data Security, Inc. MD5 Message-Digest Algorithm, Copyright (C) 1991-2, RSA Data Security, Inc. Created 1991.

This product uses code from C-SaCzech library, Copyright (c) 1996-2001 Jaromir Dolecek (dolecek@ics.muni.cz).

This product uses compression library zlib, Copyright (c) 1995-2002 Jean-loup Gailly and Mark Adler.

This product uses compression library libzip2, Copyright (c) 1996-2002 Julian R. Seward.

## Contents

<b>1. Introduction</b>	<b>6</b>
<b>2. AVG Free Installation Requirements</b>	<b>7</b>
2.1 Operation Systems Supported	7
2.2 Minimum Hardware Requirements	7
<b>3. AVG Free Installation Process</b>	<b>8</b>
3.1 AVG Free Installation Options	8
3.2 Installation Launch	8
3.3 License Agreement	9
3.4 Acceptance Notice	9
3.5 Checking System Status	10
3.6 Select Installation Type	11
3.7 Activate Your AVG Free License	11
3.8 Custom Installation - Destination Folder	12
3.9 Custom Installation - Component Selection	13
3.10 AVG Security Toolbar	14
3.11 Setup Summary	15
3.12 Application Termination	15
3.13 Installing AVG	16
3.14 Installation Complete	17
<b>4. AVG First Run Wizard</b>	<b>18</b>
4.1 Congratulations!	18
4.2 AVG Task Schedule	19
4.3 Help us to identify new online threats	20
4.4 Configure the AVG Security Toolbar	21
4.5 Update AVG protection	21
4.6 Register AVG Free	22
4.7 AVG Configuration Finished	23
<b>5. After Installation</b>	<b>24</b>
5.1 Access to User Interface	24
5.2 Scanning of the whole computer	24
5.3 Eicar Test	24
5.4 AVG Default Configuration	25

<b>6. AVG Free User Interface</b> .....	<b>26</b>
6.1 System Menu .....	27
6.1.1 File .....	27
6.1.2 Components .....	27
6.1.3 History .....	27
6.1.4 Tools .....	27
6.1.5 Help .....	27
6.2 Security Status Info .....	29
6.3 Quick Links .....	31
6.4 Components Overview .....	32
6.5 Statistics .....	33
6.6 System Tray Icon .....	33
<b>7. AVG Components</b> .....	<b>35</b>
7.1 Anti-Virus .....	35
7.1.1 Anti-Virus Principles .....	35
7.1.2 Anti-Virus Interface .....	35
7.2 Anti-Spyware .....	37
7.2.1 Anti-Spyware Principles .....	37
7.2.2 Anti-Spyware Interface .....	37
7.3 License .....	38
7.4 Link Scanner .....	39
7.4.1 Link Scanner Principles .....	39
7.4.2 Link Scanner Interface .....	39
7.4.3 AVG Search-Shield .....	39
7.4.4 AVG Active Surf-Shield .....	39
7.5 Resident Shield .....	42
7.5.1 Resident Shield Principles .....	42
7.5.2 Resident Shield Interface .....	42
7.5.3 Resident Shield Detection .....	42
7.6 Update Manager .....	45
7.6.1 Update Manager Principles .....	45
7.6.2 Update Manager Interface .....	45
7.7 AVG Security Toolbar .....	48
<b>8. AVG Advanced Settings</b> .....	<b>51</b>
8.1 Appearance .....	51
8.2 Ignore Faulty Conditions .....	53

8.3 Virus Vault .....	54
8.4 PUP Exceptions .....	55
8.5 Link Scanner .....	57
8.6 Scans .....	58
8.6.1 Scan Whole Computer .....	58
8.6.2 Shell Extension Scan .....	58
8.6.3 Scan Specific Files or Folders .....	58
8.6.4 Removable Device Scan .....	58
8.7 Schedules .....	63
8.7.1 Scheduled Scan .....	63
8.7.2 Virus Database Update Schedule .....	63
8.7.3 Program Update Schedule .....	63
8.8 E-mail Scanner .....	71
8.8.1 Certification .....	71
8.8.2 Mail Filtering .....	71
8.8.3 Logs and Results .....	71
8.8.4 Servers .....	71
8.9 Resident Shield .....	80
8.9.1 Advanced Settings .....	80
8.9.2 Exceptions .....	80
8.10 Update .....	83
8.10.1 Proxy .....	83
8.10.2 Dial-up .....	83
8.10.3 URL .....	83
8.10.4 Manage .....	83
<b>9. AVG Scanning .....</b>	<b>90</b>
9.1 Scanning Interface .....	90
9.2 Predefined Scans .....	91
9.2.1 Scan Whole Computer .....	91
9.2.2 Scan Specific Files or Folders .....	91
9.3 Scanning in Windows Explorer .....	97
9.4 Command Line Scanning .....	98
9.4.1 CMD Scan Parameters .....	98
9.5 Scan Scheduling .....	101
9.5.1 Schedule Settings .....	101
9.5.2 How to Scan .....	101
9.5.3 What to Scan .....	101

9.6 Scan Results Overview .....	108
9.7 Scan Results Details .....	109
9.7.1 Results Overview Tab .....	109
9.7.2 Infections Tab .....	109
9.7.3 Spyware Tab .....	109
9.7.4 Warnings Tab .....	109
9.7.5 Information Tab .....	109
9.8 Virus Vault .....	115
<b>10. AVG Updates .....</b>	<b>117</b>
10.1 Update Levels .....	117
10.2 Update Types .....	117
10.3 Update Process .....	117
<b>11. Event History log .....</b>	<b>118</b>
<b>12. FAQ and Technical Support .....</b>	<b>120</b>

## 1. Introduction

This user manual offers a general overview of the tasks and detection technologies provided by **AVG 8.5 Free**. We will briefly talk about the program installation, initial startup, configuration and use.

**AVG 8.5 Free** is provided free-of-charge, and its functionality is limited. While using **AVG 8.5 Free** you might discover you would like to have access to further and extended functionality of AVG as provided within the AVG 8 products. Then, please visit the [AVG website](http://www.avg.com) ([www.avg.com](http://www.avg.com)) for information on AVG 8 purchase options.

## 2. AVG Free Installation Requirements

### 2.1. Operation Systems Supported

**AVG 8.5 Free** is intended to protect computers with the following operating systems:

- Windows 2000 Professional SP4 + Update Rollup 1
- Windows XP Home Edition SP2
- Windows XP Professional SP2
- Windows XP Professional x64 Edition SP1
- Windows Vista (x86 and x64, all editions)

(and possibly higher service packs for specific operating systems).

### 2.2. Minimum Hardware Requirements

Minimum hardware requirements for **AVG 8.5 Free** are as follows:

- Intel Pentium CPU 300 MHz
- 30 MB of free hard drive space (for installation purposes)
- 256 MB of RAM memory

## 3. AVG Free Installation Process

### 3.1. AVG Free Installation Options

To download the installation file of **AVG 8.5 Free** visit the [AVG Free website](http://free.avg.com/) at <http://free.avg.com/> and follow the **AVG 8.5 Free** download link.

Once you have downloaded and saved the installation file on your hard disk, you can launch the installation process. The installation is a sequence of dialog windows with a brief description of what do at each step. In the following, we offer an explanation for each dialog window:

### 3.2. Installation Launch

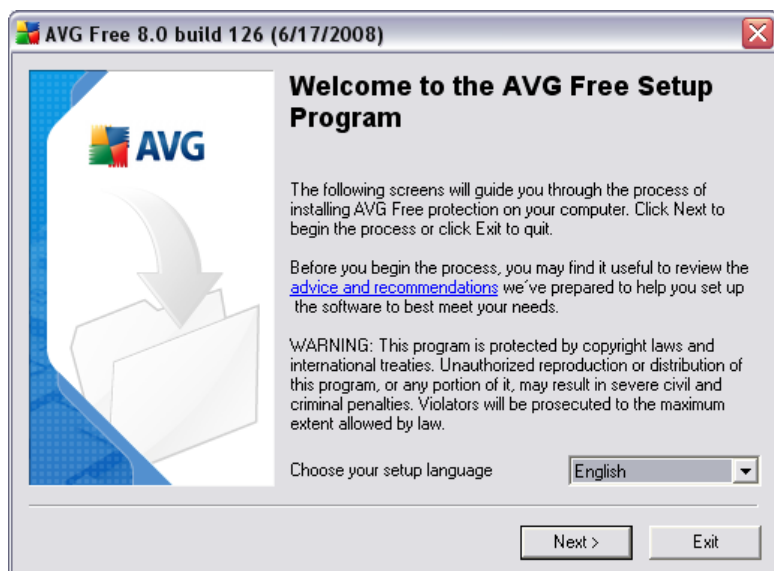

The installation process starts with the **Welcome to the AVG Setup Program** window. In here you select the language used for the installation process. In the lower part of the dialog window find the **Choose your setup language** item, and select the desired language from the drop down menu. Then press the **Next** button to confirm and continue to the next dialog.

**Attention:** Here, you are selecting the language for the installation process only. You are not selecting the language for the AVG application - that can be specified later on during the installation process!



### 3.3. License Agreement



The **License Agreement** dialog provides the full wording of the AVG license agreement. Please read it carefully and confirm that you have read, understood and accept the agreement by pressing the **Accept** button. If you do not agree with the license agreement press the **Don't accept** button, and the installation process will be terminated immediately.

### 3.4. Acceptance Notice

The next dialog provides information on **AVG 8.5 Free** terms of use. Please read it carefully and confirm that you have read, understood and accept the agreement by pressing the **Accept** button. If you do not agree with the terms of use stated press the **Don't accept** button, and the installation process will be terminated immediately.

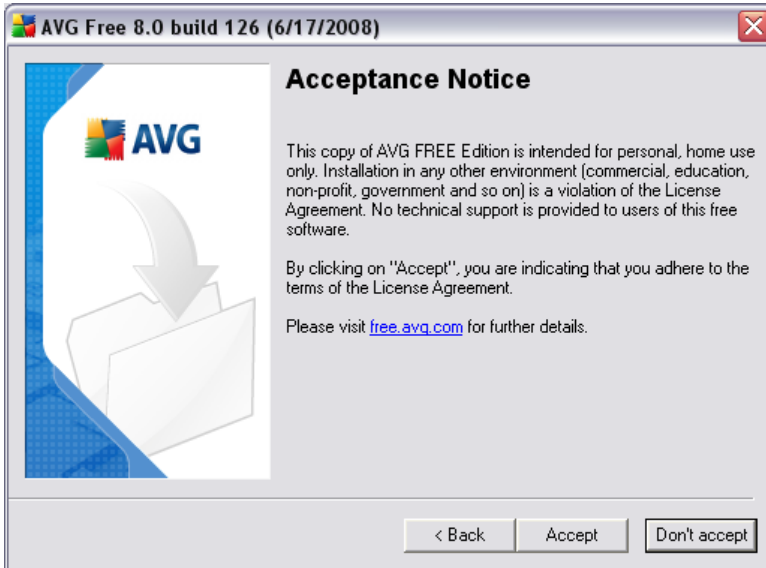

### 3.5. Checking System Status

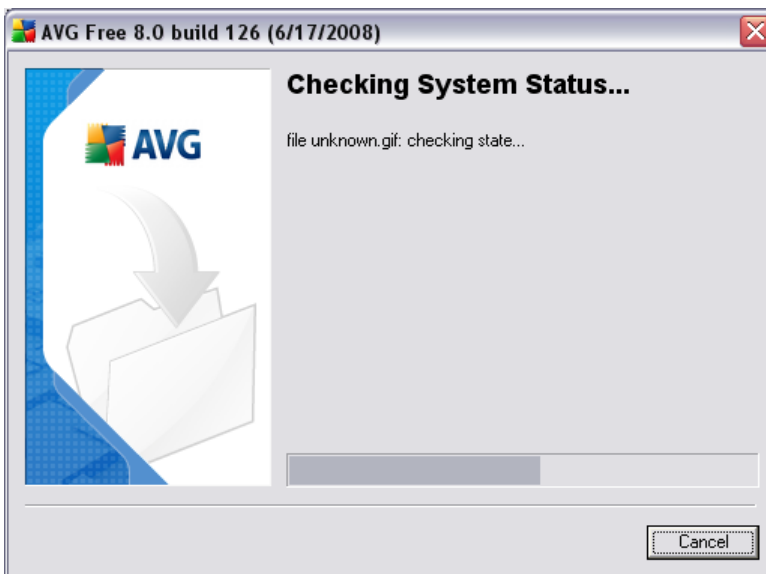

Further you will be redirected to the **Checking System Status** dialog. This dialog does not require any intervention; your system is being checked before the **AVG 8.5 Free** installation can start. Please wait until the process has finished, then continue automatically to the following dialog.

### 3.6. Select Installation Type

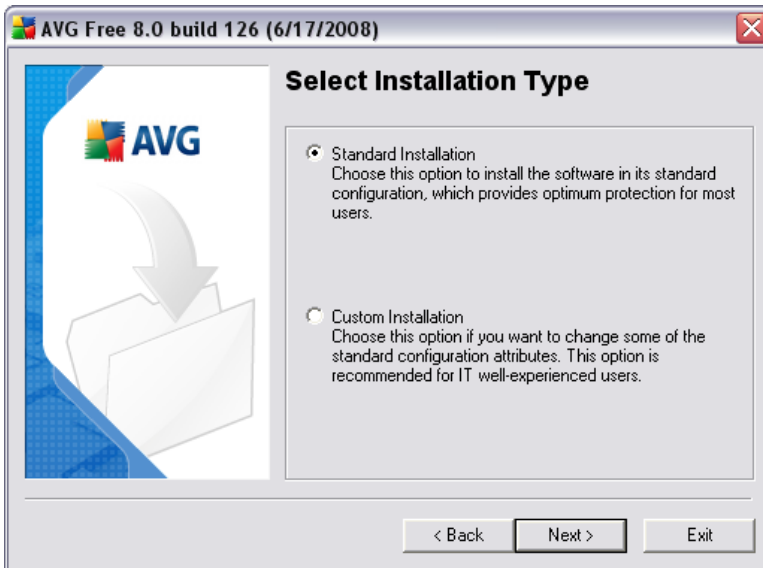

The **Select Installation Type** dialog offers the choice of two installation options: **standard** and **custom** installation.

For most users, it is highly recommended to keep to the **standard installation** that installs **AVG 8.5 Free** in fully automatic mode with settings predefined by the program vendor. This configuration provides maximum security combined with the optimal use of resources. In the future, if the need arises to change the configuration, you will always have the possibility to do so directly in the AVG application.

**Custom installation** should only be used by experienced users who have a valid reason to install AVG with non-standard settings. E.g. to fit specific system requirements.

### 3.7. Activate Your AVG Free License

In the **Activate your AVG Free License** dialog you have to fill in your registration data. Type in your name (**User Name** field). For the **AVG 8.5 Free**, the license number is already provided in the **License number** text field, you do not need to change it.

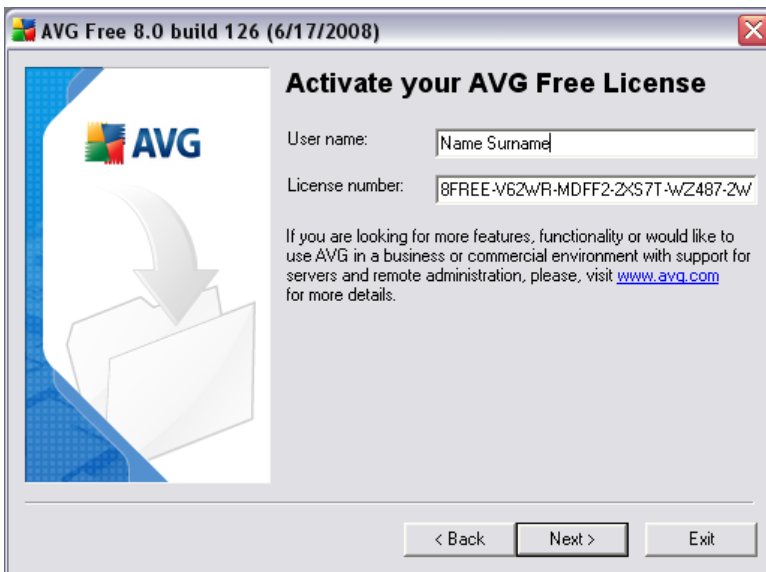

Press the **Next** button to continue the installation process.

If in the previous step you have selected the standard installation, you will be redirected directly to the **AVG Security Toolbar** dialog. If custom installation was selected you will continue with the **Destination Folder** dialog.

### 3.8. Custom Installation - Destination Folder

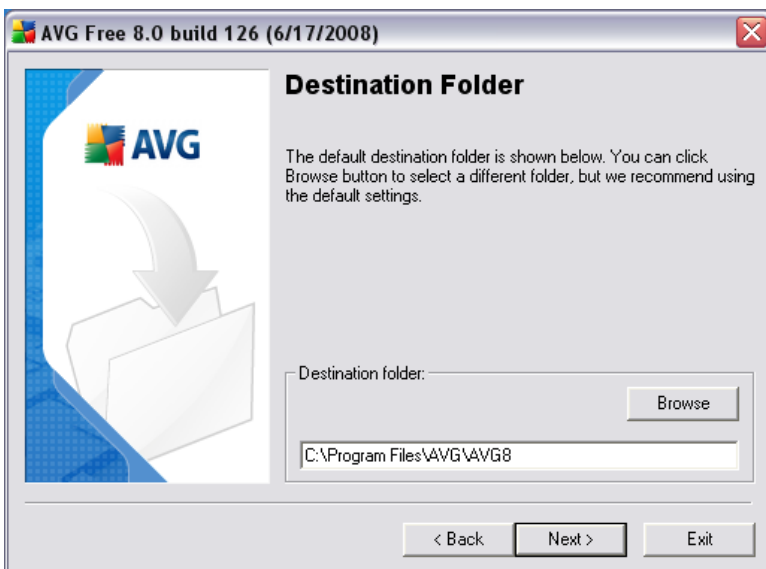

The **Destination folder** dialog allows you to specify the location where AVG should be installed. By default, AVG will be installed to the program files folder located on drive C:. If you want to change this location, use the **Browse** button to display the drive structure, and select the respective folder. Press the **Next** button to confirm.

### 3.9. Custom Installation - Component Selection

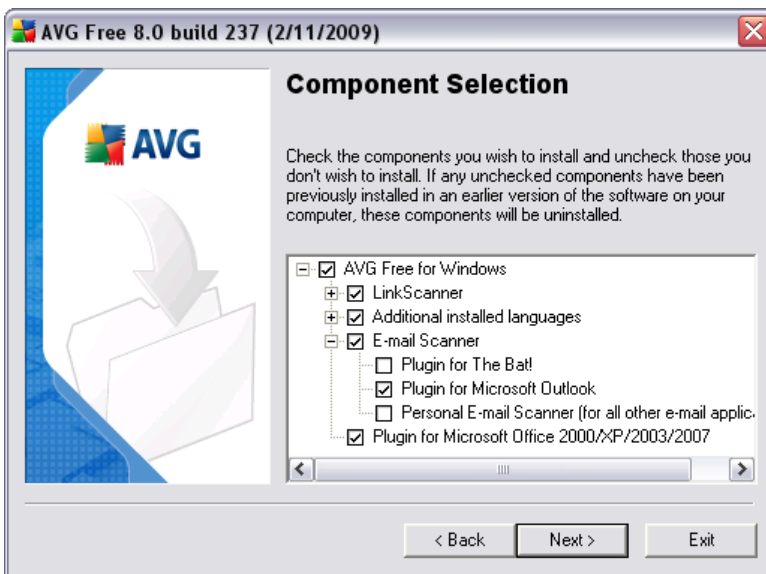

The **Component Selection** dialog displays an overview of all **AVG 8.5 Free** components that can be installed. If the default settings do not suit you, you can remove/add specific components.

Within the list of components to be installed, you can define which language(s) **AVG 8.5 Free** should be installed in. Check the **Additional installed languages** item and then select the desired languages from the respective menu.

Click the **E-mail Scanner** item to open and decide on what plug-in is to be installed to guarantee your electronic mail security. By default, **Plugin for Microsoft Outlook** will be installed. Another specific option is the **Plugin for The Bat!** If you use any other e-mail client (*MS Exchange, Qualcomm Eudora, ...*), go for the **Personal E-mail Scanner** option to secure your e-mail communication automatically no matter what e-mail program you run.

**However, you can only select from components that are included in your AVG 8.5 Free edition. Only those components will be offered to be installed within the Component Selection dialog! If this selection does not suite your needs,**

***please consider upgrade to full AVG product ([www.avg.com](http://www.avg.com)).***

Continue by pressing the ***Next*** button.

### **3.10. AVG Security Toolbar**

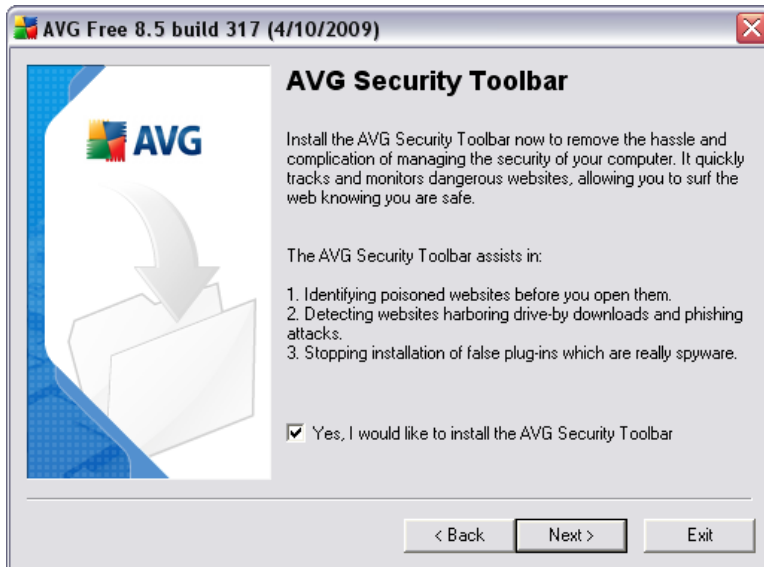

In the ***AVG Security Toolbar*** dialog decide whether you want to install the ***AVG Security Toolbar*** feature of your ***AVG 8.5 Free***. The ***AVG Security Toolbar*** works within your Internet browser in conjunction with AVG 8 and AVG XPL technologies to provide you with comprehensive online protection while surfing the Internet.

### 3.11. Setup Summary

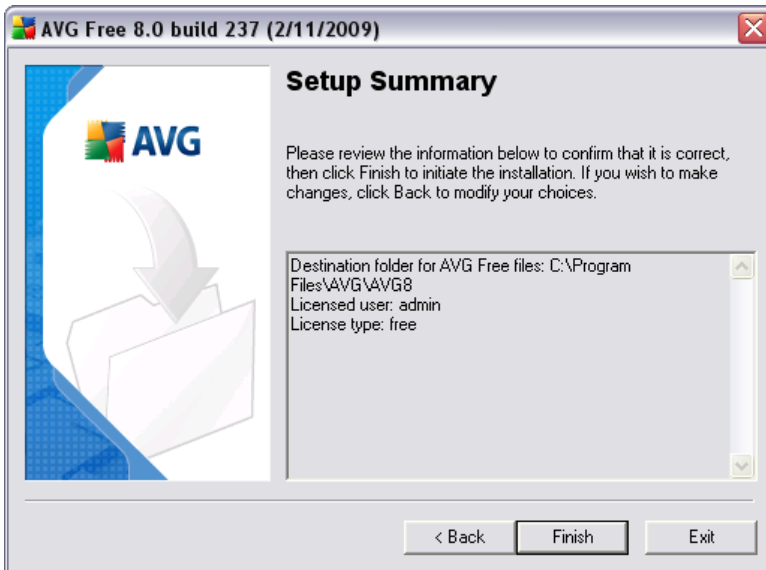

The **Setup Summary** dialog provides an overview of all parameters of the installation process. Please make sure all the information is correct. If so, press the **Finish** button to continue. Otherwise, you can use the **Back** button to return to the respective dialog and correct the information.

### 3.12. Application Termination

Before the installation process starts, you might be invited to terminate some of the currently running applications that might collide with the AVG installation process. In such a case, you will see the following **Application Termination** dialog. This dialog is only to inform you and does not require any intervention - if you agree to having closed the listed programs automatically, press **Next** to continue:

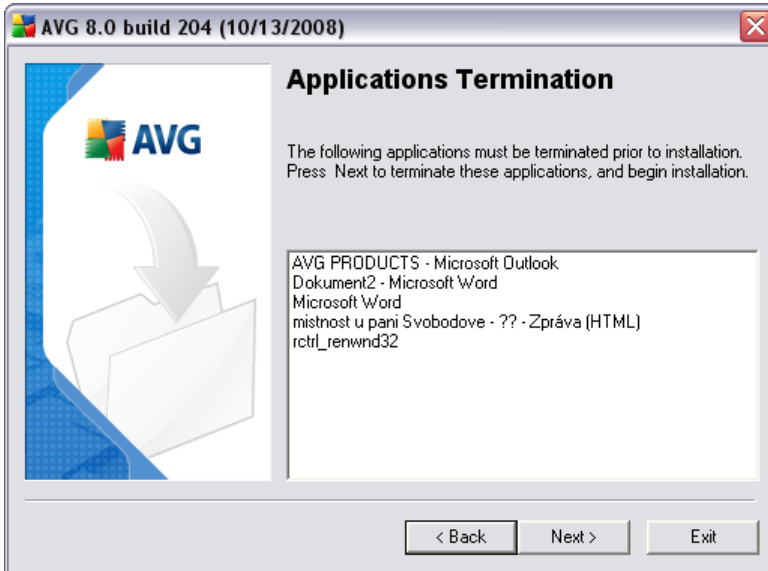

**Note:** Please make sure you have saved all your data before you confirm you want to have the running application closed.

### 3.13. Installing AVG

The **Installing AVG** dialog shows the progress of the installation process, and does not require any intervention:

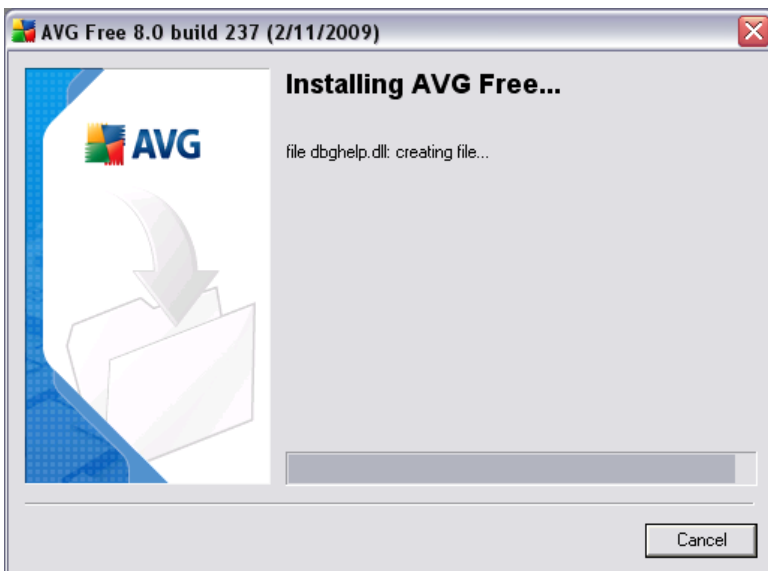



Please wait until the installation is complete, then you will be redirected to the **Installation Complete** dialog.

### 3.14. Installation Complete

The ***Installation is complete!*** dialog is the last step of the AVG installation process.

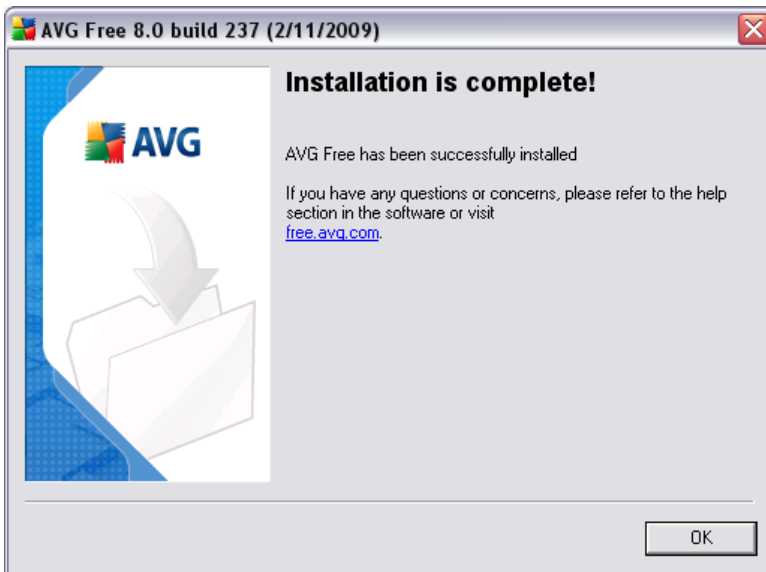

AVG is now installed on your computer and fully functional. The program is running in the background in fully automatic mode.

## 4. AVG First Run Wizard

After installation, the [AVG First Run Wizard](#) will be launched automatically and in a few steps will lead you through **AVG 8.5 Free** elementary configuration. Although AVG configuration is accessible at any time after installation, we recommend that you take this opportunity to set up the basic configuration using the wizard's help.

### 4.1. Congratulations!



The **AVG First Run Wizard** welcome window briefly summarizes the status of AVG on your computer, and suggests the steps to be taken to complete protection. Click on the **Next** button to continue.

## 4.2. AVG Task Schedule

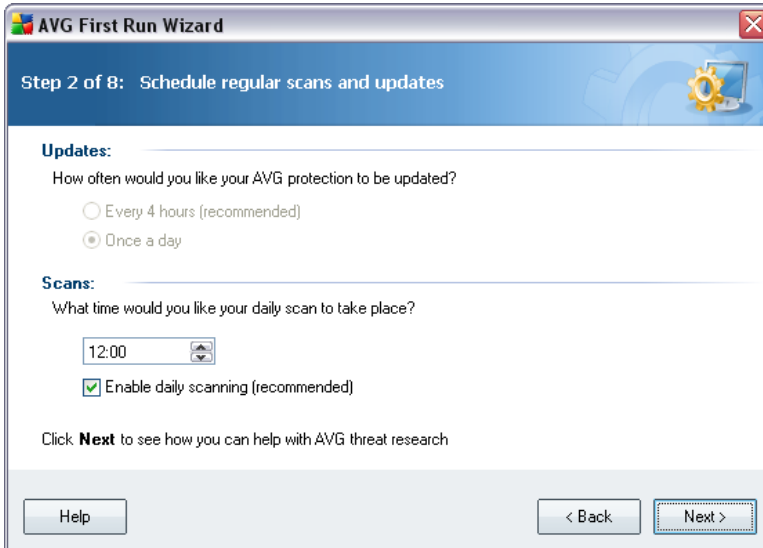

In the **AVG Task Schedule** dialog define time when the [scheduled scan](#) should be launched. It is recommended to keep the default values.

As for the updates, with **AVG 8.5 Free** you cannot specify how often you want to check for new updates. **AVG 8.5 Free** updates once a day, by default.

Press the **Next** button to continue.

### 4.3. Help us to identify new online threats

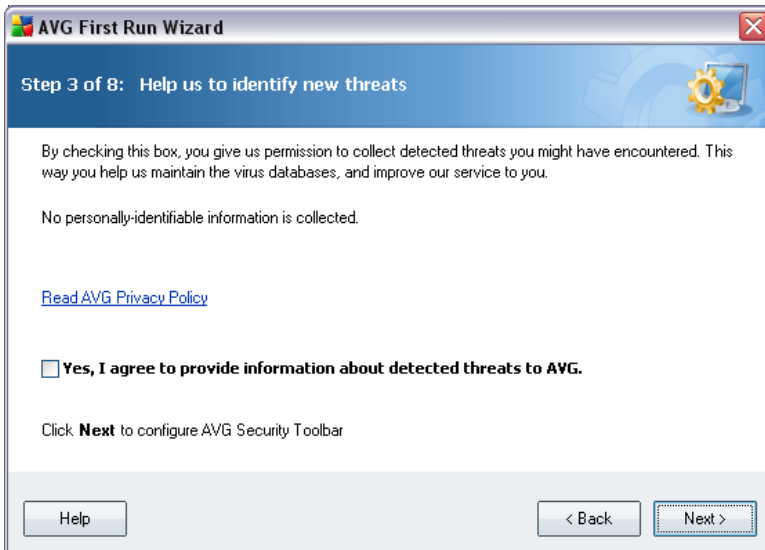

In the **Help us to identify new online threats** dialog decide whether you want to activate the option of reporting of exploits and bad sites found by users either via **AVG Surf-Shield / AVG Search-Shield** features of the **Link Scanner** component to feed the database collecting information on malicious activity on the web. It is recommended to keep the default value and have the reporting activated.

Press the **Next** button to continue.

## 4.4. Configure the AVG Security Toolbar

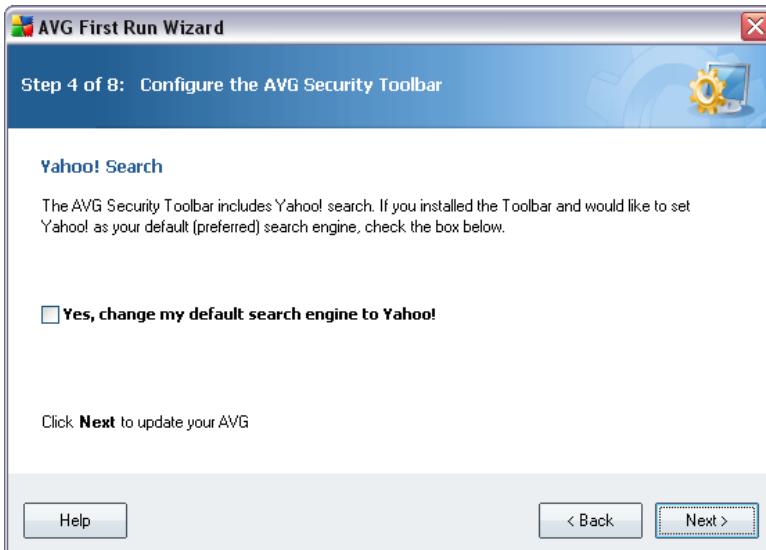

In the **Configure the AVG Security Toolbar** dialog you can tick the check box if you want Yahoo! to become your default search engine.

## 4.5. Update AVG protection

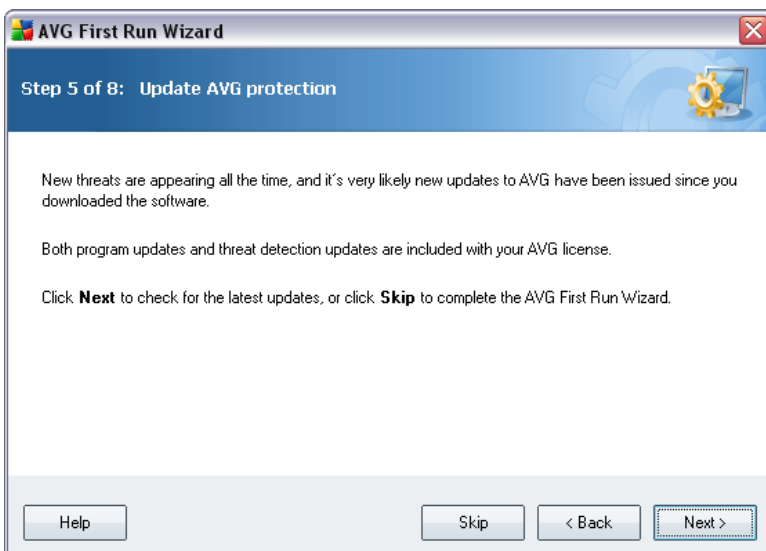

The **Update AVG protection** dialog will automatically check and download the latest

[AVG updates](#). Click on the **Next** button to download the latest update files and perform the update:

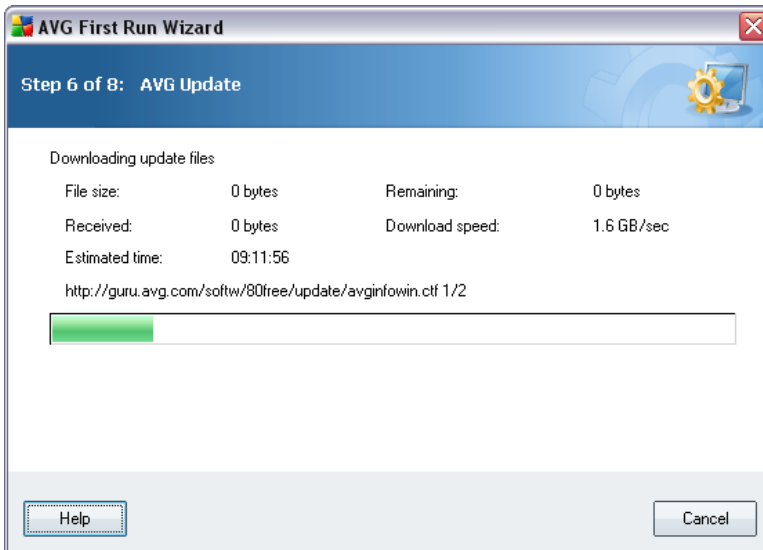

Once the update is finished, continue to the next dialog.

#### 4.6. Register AVG Free

In the **Register AVG Anti-Virus Free** dialog you are invited to get online to perform your registration in order to be able to get access to all **AVG 8.5 Free** forums and discussions that are the only source of technical support for the free version of AVG.

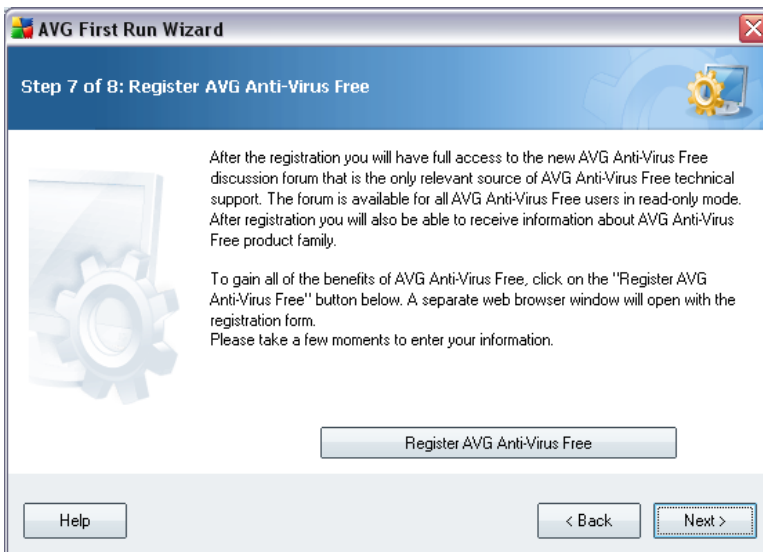

Click the **Register AVG Anti-Virus Free** button to open your web browser and fill in the registration form online. Then continue by pressing the **Next** button.

#### 4.7. AVG Configuration Finished

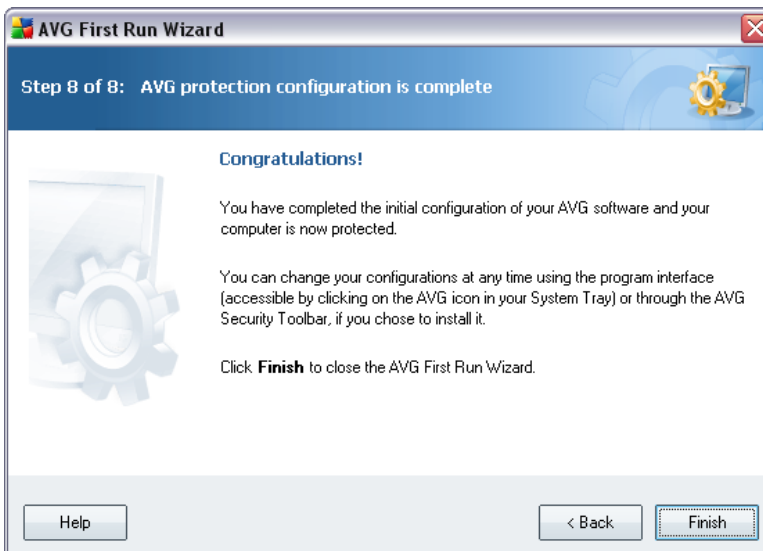

Now your **AVG 8.5 Free** has been configured; press the **Finish** button to start working with AVG.

## 5. After Installation

### 5.1. Access to User Interface

The [AVG Free User Interface](#) is accessible in several ways:

- double-click the AVG Free icon on the system tray
- double-click the AVG Free icon on the desktop
- from the menu **Start/All Programs/AVG Free 8/AVG Free User Interface**

### 5.2. Scanning of the whole computer

There is a potential risk that a computer virus has been transmitted to your computer prior to **AVG 8.5 Free** installation. For this reason you should run a [Scan of the whole computer](#) to make sure there are no infections on your PC.

For instructions on running a [Scan of the whole computer](#) please consult the chapter [AVG Scanning](#).

### 5.3. Eicar Test

To confirm that **AVG 8.5 Free** has been installed correctly you can perform the EICAR test.

The EICAR test is a standard and absolutely safe method used to test antivirus system functioning. It is safe to pass around, because it is not an actual virus, and does not include any fragments of viral code. Most products react to it as if it were a virus (*though they typically report it with an obvious name, such as "EICAR-AV-Test"*). You can download the EICAR virus from the EICAR website at [www.eicar.com](http://www.eicar.com), and you will also find all necessary EICAR test information there.

Try to download the **eicar.com** file, and save it on your local disk. Immediately after you confirm downloading of the test file, the [Resident Shield](#) will react to it with a warning. This [Resident Shield](#) notice demonstrates that AVG is correctly installed on your computer.



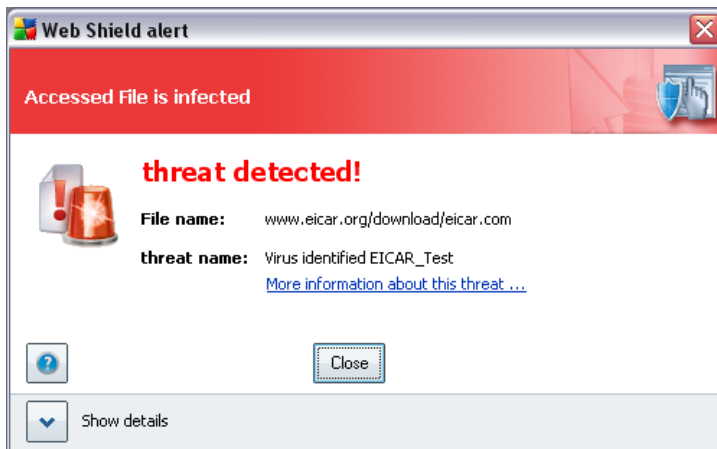

If AVG fails to identify the EICAR test file as a virus, you should check the program configuration again!

#### 5.4. AVG Default Configuration

The default configuration (*i.e. how the application is set up right after installation*) of **AVG 8.5 Free** is set up by the software vendor so that all components and functions are tuned up to achieve optimum performance.

***Unless you have a real reason to do so, do not change the AVG configuration! Changes to settings should only be performed by an experienced user.***

Some minor editing of [AVG components](#) settings is accessible directly from the specific component user interface. If you feel you need to change the AVG configuration to better suit your your needs, go to [AVG Advanced Settings](#): select the system menu item **Tools/Advanced settings** and edit the AVG configuration in the newly opened [AVG Advanced Settings](#) dialog.

## 6. AVG Free User Interface

AVG 8.5 Free open with the main window:

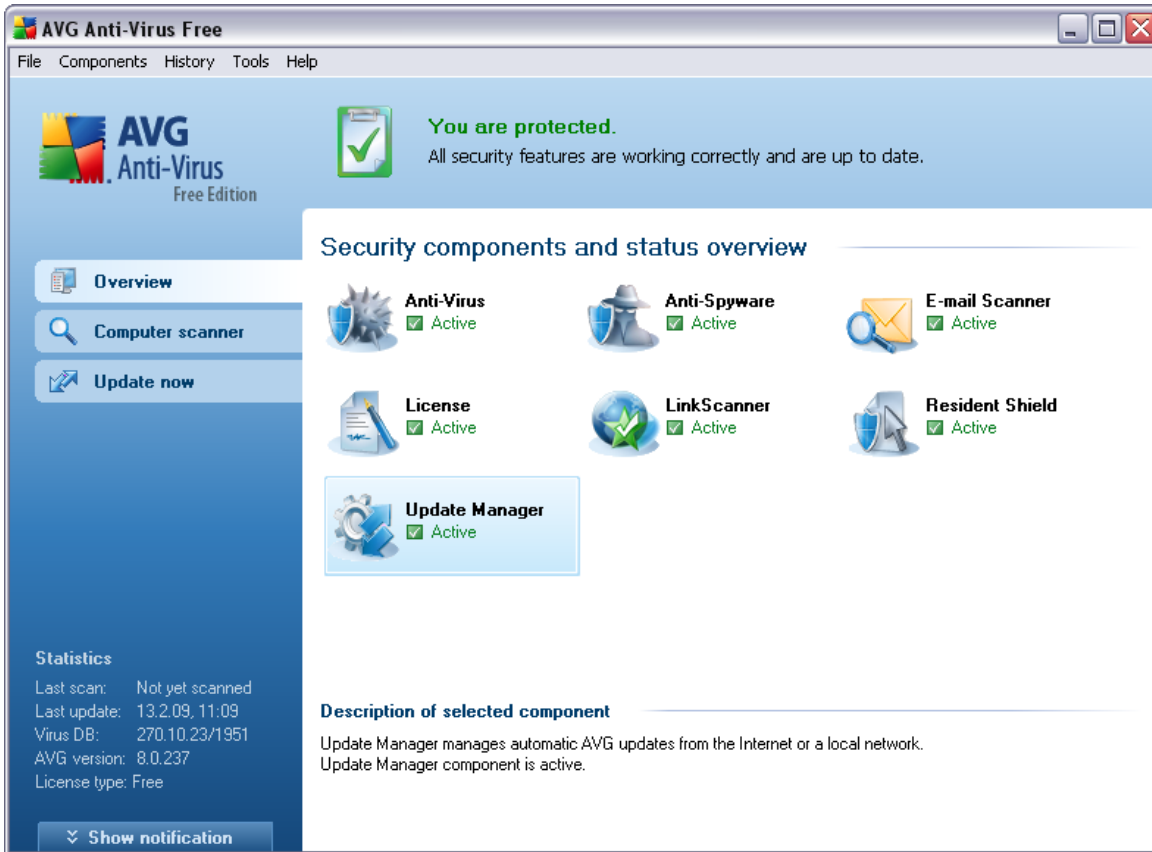

The main window is divided into several sections:

- **System Menu** (top system line in the window) is the standard navigation that allows you to access all **AVG 8.5 Free** components, services, and features - [details >>](#)
- **Security Status Info** (upper section of the window) provides you with information on the current status of your AVG program - [details >>](#)
- **Quick Links** (left section of the window) allow you to quickly access the most important and most frequently used AVG tasks - [details >>](#)
- **Components Overview** (central section of the window) offer an overview of

all installed **AVG 8.5 Free** components - [details >>](#)

- **Statistics** (*left bottom section of the window*) provide you with all statistical data regarding the programs operation - [details >>](#)
- **System Tray Icon** (*bottom right corner of the monitor, on the system tray*) indicates the AVG current status - [details >>](#)

## 6.1. System Menu

The **System menu** is the standard navigation used in all Windows applications. It is located horizontally in the very top part of the **AVG 8.5 Free** main window. Use the system menu to access specific AVG components, feature, and services.

The system menu is divided into five main sections:

### 6.1.1. File

- **Exit** - closes the **AVG 8.5 Free**'s user interface. However, the **AVG 8.5 Free** application will continue running in the background and your computer will still be protected!

### 6.1.2. Components

The **Components** item of the system menu includes links to all installed AVG components, opening their default dialog page in the user interface:

- **System overview** - switch to the default user interface dialog with the [overview of all installed components and their status](#)
- **Anti-Virus** - opens the default page of the [Anti-Virus](#) component
- **Anti-Spyware** - opens the default page of the [Anti-Spyware](#) component
- **E-mail Scanner** - opens the default page of the **E-mail Scanner** component
- **License** - opens the default page of the [License](#) component
- **Link Scanner** - opens the default page of the [Link Scanner](#) component
- **Resident Shield** - opens the default page of the [Resident Shield](#) component
- **Update Manager** - opens the default page of the [Update Manager](#) component

### 6.1.3. History

- [Scan results](#) - switches to the AVG testing interface, specifically to the [Scan Results Overview](#) dialog.
- [Resident Shield detection](#) - open a dialog with an overview of threats detected by [Resident Shield](#) .
- **E-mail Scanner detection** - open a dialog with an overview of mail messages attachments detected as dangerous by the **E-mail Scanner** component.
- **Web Shield findings** - opens the interface with the list of all threats detected via **AVG Active Surf Shield** (a part of [Link Scanner](#) component). **AVG Active Surf Shield** is a type of a real time resident protection that scans the content of visited web pages (and possible files included in them) even before these are displayed in your web browser or downloaded to your computer. It detects that the page you are about to visit includes some dangerous javascript, and prevents the page from being displayed. Also, it recognizes malware contained in a page and stops its downloading immediately so that it never gets to your computer.
- [Virus Vault](#) - opens the interface of the quarantine space ([Virus Vault](#)) to where AVG removes all detected infections that cannot be healed automatically for some reason. Inside this quarantine the infected files are isolated and your computer's security is guaranteed, and at the same time the infected files are stored for possible future repair.
- [Event history log](#) - opens the history log interface with an overview of all logged **AVG 8.5 Free** actions.

### 6.1.4. Tools

- [Scan computer](#) - switches to the [AVG scanning interface](#) and launches a scan of the whole computer.
- [Scan selected folder](#) - switches to the [AVG scanning interface](#) and allows you to define within the tree structure of your computer which files and folders should be scanned.
- [Scan file](#) - allows you to run an on-demand test over a single file selected from the tree structure of your disk.
- [Update](#) - automatically launches the update process of **AVG 8.5 Free**.
- **Update from directory** - runs the update process from the update files

located in a specified folder on your local disk. However, this option is only recommended as an emergency, e.g. in situations where there is no connection to the Internet (*for example, your computer is infected and disconnected from the Internet; your computer is connected to a network with no access to the Internet, etc.*). In the newly opened window select the folder where you have previously placed the update file, and launch the update process.

- **Advanced settings** - opens the **AVG advanced settings** dialog where you can edit the **AVG 8.5 Free** configuration. Generally, it is recommended to keep the default settings of the application as defined by the software vendor.

### 6.1.5. Help

- **Contents** - opens the AVG help files.
- **Get Help Online** - opens the [AVG](#) website at the customer support center page.
- **Your AVG Web** - opens the [AVG homepage](#) (at [www.avg.com](http://www.avg.com)).
- **About Viruses and Threats** - opens the online [Virus Encyclopedia](#) where you can look up detailed information on the identified virus.
- **Buy now** - opens the [AVG](#) website at the online Store where you can purchase a copy of AVG.
- **Register AVG Anti-Virus Free** - opens the [AVG Free](#) website at the registration page where you can register to get the full access to a new web-based discussion forum where you can receive technical support.
- **About AVG** - opens the **Information** dialog with five tabs providing data on program name, program and virus database version, system info, license agreement, and contact information of **AVG Technologies CZ**.

## 6.2. Security Status Info

The **Security Status Info** section is located in the upper part of the AVG main window. Within this section you will always find information on the current security status of your **AVG 8.5 Free**. Please see an overview of icons possibly depicted in this section, and their meaning:



The green icon indicates that your AVG is fully functional. Your computer is completely protected, up to date and all installed components are working properly.



The orange icon warns that one or more components are incorrectly configured and you should pay attention to their properties/settings. There is no critical problem in AVG and you have probably decided to switch some component off for some reason. You are still protected by AVG. However, please pay attention to the problem component's settings! Its name will be provided in the **Security Status Info** section.



The red icon indicates that AVG is in critical status! One or more components does not work properly and AVG cannot protect your computer. Please pay immediate attention to fixing the reported problem. If you are not able to fix the error yourself, contact the [AVG technical support](#) team.

It is strongly recommended that you pay attention to **Security Status Info** and in case the report indicates any problem, go ahead and try to solve it immediately. Otherwise your computer is at risk!

**Note:** AVG status information can also be obtained at any moment from the [system tray icon](#).

### 6.3. Quick Links

**Quick links** (in the left section of the [AVG User Interface](#)) allow you to immediately access the most important and most frequently used AVG features:

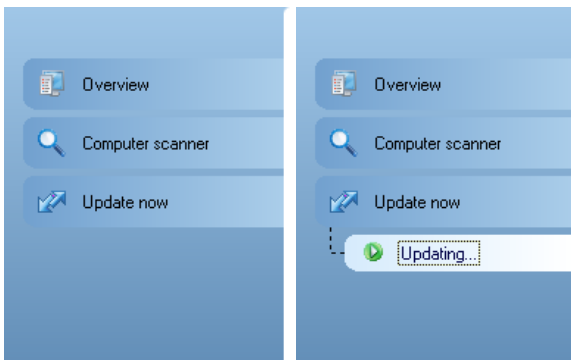

- **Overview** - use this link to switch from any currently opened AVG interface to the default one with an overview of all installed components - see chapter [Components Overview >>](#)
- **Computer scanner** - use this link to open the AVG scanning interface where you can run tests directly, schedule scans, or edit their parameters - see chapter [AVG Tests >>](#)
- **Update now** - this link opens the updating interface, and launches the AVG update process immediately - see chapter [AVG Updates >>](#)

These links are accessible from the user interface at all times. Once you use a quick link to run a specific process, the GUI will switch to a new dialog but the quick links are still available. Moreover, the running process is further graphically depicted - see *picture 2*.

## 6.4. Components Overview

The **Components Overview** section is located in the central part of the [AVG User Interface](#). The section is divided into two parts:

- Overview of all installed components consisting of a panel with the component's icon and the information of whether the respective component is active or inactive
- Description of a selected component

Within the **AVG 8.5 Free** the **Components Overview** section contains information on the following components:

- **Anti-Virus** ensures that your computer is protected from viruses trying to enter your computer - [details >>](#)
- **Anti-Spyware** scans your applications in the background as you run them - [details >>](#)
- **E-mail Scanner** checks all incoming and outgoing mail for viruses - details >>
- **License** provides full wording of the AVG License Agreement - [details >>](#)
- **Link Scanner** checks the search results displayed in your internet browser - [details >>](#)
- **Resident Shield** runs in the background and scans files as they are copied, opened or saved - [details >>](#)



- **Update Manager** controls all AVG updates - [details >>](#)

Single-click any component's icon to highlight it within the components overview. At the same time, the component's basic functionality description appears in the bottom part of the user interface. Double-click the icon to open the component's own interface with a list of basic statistical data.



## 6.5. Statistics

The **Statistics** section is located in the left bottom part of the [AVG User Interface](#). It offers a list of information regarding the program's operation:

- **Last scan** - provides the date when the last scan was performed
- **Last update** - provides the date when the last update was launched
- **Virus DB** - informs you about the currently installed version of the virus database
- **AVG version** - informs you about the AVG version installed (*the number is in the form of 8.x.yy, where 8.x is the product line version, and yy stands for the number of the build*)
- **License expires: Free** - no expiration date is provided within **AVG 8.5 Free**

## 6.6. System Tray Icon

**System Tray Icon** (on your Windows taskbar) indicates the current status of your **AVG 8.5 Free**. It is visible at all times on your system tray, no matter whether your AVG main window is opened or closed.

If in full color , the **System Tray Icon** indicates that all AVG components are active and fully functional. Also, AVG system tray icon can be displayed in full color if AVG is in error state but you are fully aware of this situation and you have deliberately decided to [Ignore the component state](#). A gray icon coloring with an exclamation mark  indicates a problem (inactive component, error status, etc.). Double-click the **System Tray Icon** to open the main window and edit a component.

The system tray icon further informs on current AVG activities and possible status changes in the program (e.g. *automatic launch of a scheduled scan or update, a component's status change, error status occurrence, ...*) via a pop-up window opened from the AVG system tray icon:

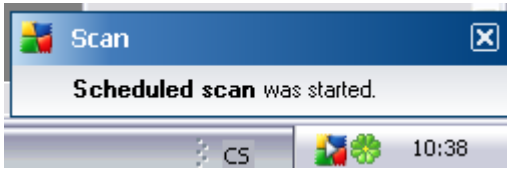

The **System Tray Icon** can also be used as a quick link to access the AVG main window at any time - double click on the icon. By right-click on the **System Tray Icon** you open a brief context menu with the following options:

- **Open AVG User Interface** - click to open the [AVG User Interface](#)
- **Update** - launches an immediate [update](#)
- **Exit** - click to close AVG (*You only close the user interface, AVG continues to run in the background and your computer is still fully protected!*)

## 7. AVG Components

### 7.1. Anti-Virus

#### 7.1.1. Anti-Virus Principles

The antivirus software's scanning engine scans all files and file activity (opening/closing files, etc.) for known viruses. Any detected virus will be blocked from taking any action and will then be cleaned or quarantined. Most antivirus software also uses heuristic scanning, where files are scanned for typical virus characteristics, so called viral signatures. This means that the antivirus scanner can detect a new, unknown virus, if the new virus contains some typical characteristics of existing viruses.

***The important feature of antivirus protection is that no known virus can run on the computer!***

Where just a single technology might fall short of detecting or identifying a virus, **Anti-Virus** combines several technologies to ensure that your computer is protected from viruses:

- Scanning - searching for character strings that are characteristic of a given virus
- Heuristic analysis - dynamic emulation of the scanned object's instructions in a virtual computer environment
- Generic detection - detection of instructions characteristic of the given virus/group of viruses

AVG is also able to analyze and detect executable applications or DLL libraries that could be potentially unwanted within the system. We call such threats Potentially Unwanted Programs (various kinds of spyware, adware etc.). Furthermore, AVG scans your system registry for suspicious entries, temporary Internet files and tracking cookies, and allows you to treat all potentially harmful items in the same way as any other infection.

## 7.1.2. Anti-Virus Interface

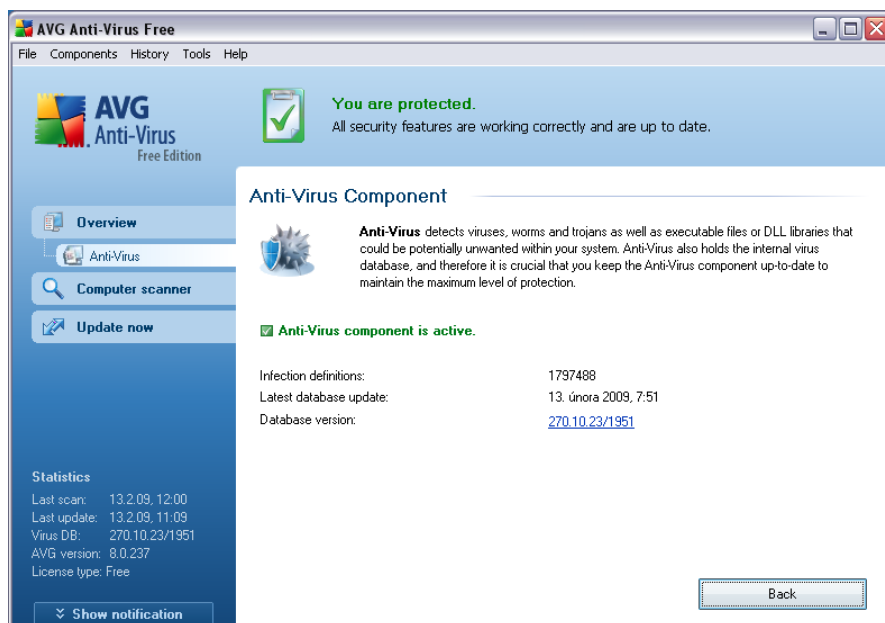

The **Anti-Virus** component's interface provides some basic information on the component's functionality, information on the component's current status (*Anti-Virus component is active.*), and a brief overview of **Anti-Virus** statistics:

- **Infection definitions** - number provides the count of viruses defined in the up-to-date version of the virus database
- **Latest database update** - specifies when and at what time the virus database was last updated
- **Database version** - defines the number of the latest virus database version; and this number increases with every virus base update

There is just one operating button available within this component's interface (**Back**) - press the button to return to the default [AVG user interface](#) (components overview).

**Please note:** The software vendor has set up all AVG components to give optimum performance. Unless you have a real reason to do so, do not change the AVG configuration. Any changes to settings should only be performed by an experienced user. If you need to change AVG configuration, select the system menu item **Tools / Advanced settings** and edit the AVG configuration in the newly opened [AVG Advanced Settings](#) dialog.

## 7.2. Anti-Spyware

### 7.2.1. Anti-Spyware Principles

Spyware is usually defined as a type of malware, i.e. software, that gathers information from a user's computer without the user's knowledge or consent. Some spyware applications may also be installed on purpose and often contain advertisements, window pop-ups or different types of unpleasant software.

Currently, the most common source of infection is websites with potentially dangerous content. Other methods of transmission, such as via e-mail or transmission by worms and viruses are also prevalent. The most important protection is to use an always-on background scanner, **Anti-Spyware**, that works like a resident shield and scans your applications in the background as you run them.

There is also the potential risk that malware has been transmitted to your computer prior to AVG installation, or that you have neglected to keep your **AVG 8.5 Free** up-to-date with the latest database and [program updates](#). For this reason, AVG allows you to fully scan your computer for malware/spyware using the scanning feature. It also detects sleeping and non-active malware, i.e. malware that has been downloaded but not yet activated.

### 7.2.2. Anti-Spyware Interface

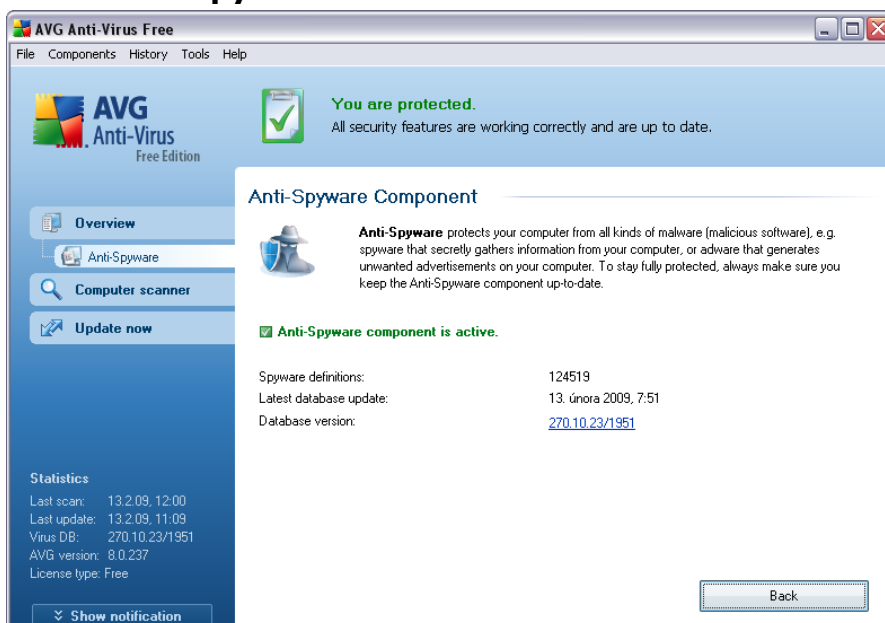

The **Anti-Spyware** component's interface provides a brief overview on the component's functionality, information on the component's current status (*Anti-Spyware component is active.*), and some **Anti-Spyware** statistics:

- **Spyware definitions** - number provides the count of spyware samples defined in the latest spyware database version
- **Latest database update** - specifies when and at what time the spyware database was updated
- **Database version** - defines the number of the latest spyware database version; and this number increases with every virus base update

There is just one operating button available within this component's interface (**Back**) - press the button to return to the default [AVG user interface](#) (components overview).

**Please note:** The software vendor has set up all AVG components to give optimum performance. Unless you have a real reason to do so, do not change the AVG configuration. Any changes to settings should only be performed by an experienced user. If you need to change AVG configuration, select the system menu item **Tools / Advanced settings** and edit the AVG configuration in the newly opened [AVG Advanced Settings](#) dialog.

### 7.3. License

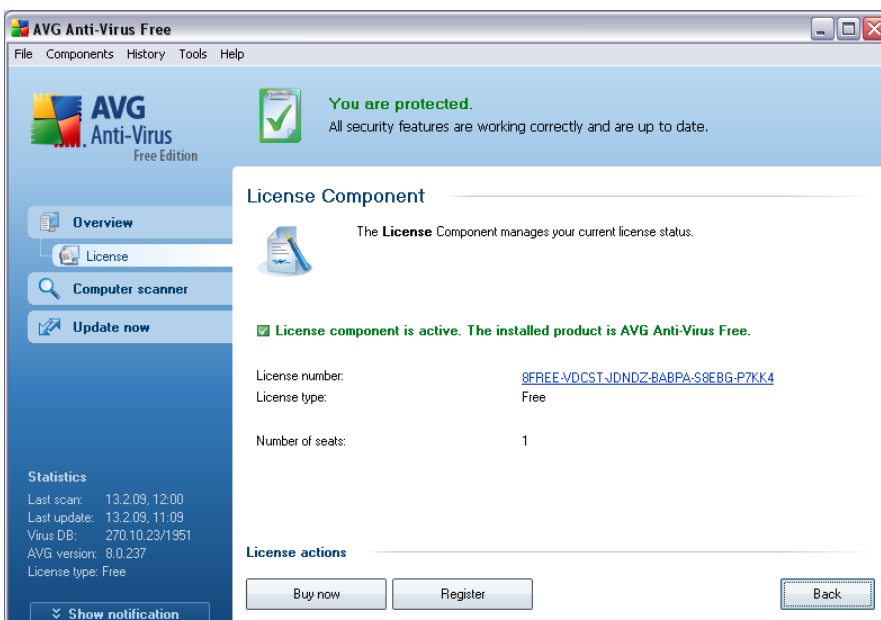

In the **Licence** component interface you will find a brief text describing the component's functionality, information on its current status (*License component is active.*), and the following information:

- **License number** - provides the exact form of your free license number. For **AVG 8.5 Free** the license number is preset automatically and you do not have to enter it.
- **License type** - specifies you are running the free version of AVG.
- **Number of seats** - how many workstations on which you are entitled to install your AVG.

### Control buttons

- **Buy now** - opens the [AVG](#) website at the online Store where you can purchase the full version of a selected AVG product.
- **Register** - opens the [AVG Free](#) website at the registration page where you can register to get the full access to a new web-based discussion forum where you can receive technical support.
- **Back** - press this button to return to the default [AVG user interface](#) (components overview).

## 7.4. Link Scanner

### 7.4.1. Link Scanner Principles

**LinkScanner** consists of two features:

- **[AVG Active Surf-Shield](#)** prevents you from accidentally becoming infected by drive-by downloads and other exploits, ensuring the web pages you visit are safe at the only time that really matters - when you are about to click the link.
- **[AVG Search Shield](#)** works with Google, Yahoo!, MSN, and Baidu search engines to deliver a real-time safety verdict on all search results, including search ads, displaying an icon to show the safety rating for each site.

## 7.4.2. Link Scanner Interface

The **Link Scanner** component within **AVG 8.5 Free** consists of two parts that you can switch on/off in the **Link Scanner** component interface:

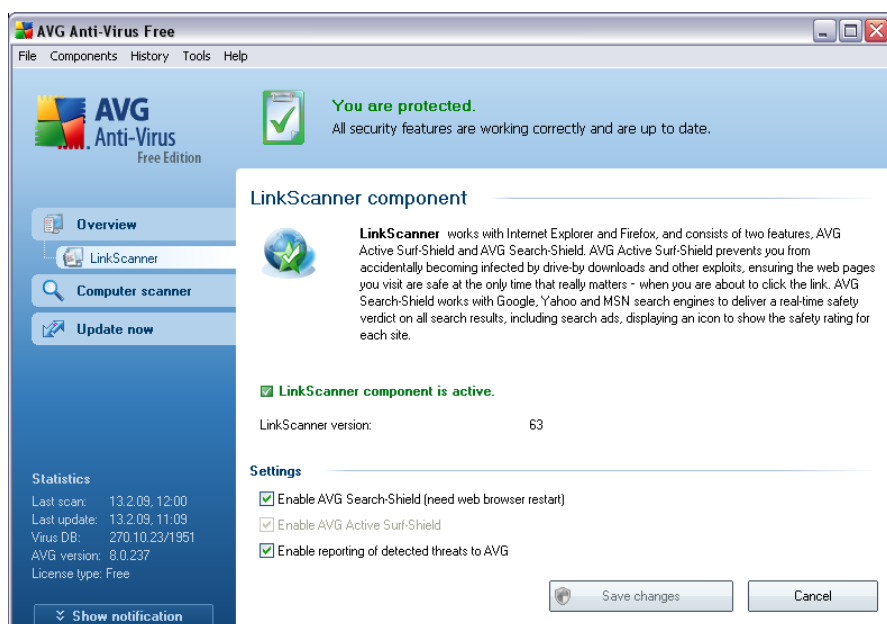

- **Enable AVG Search-Shield** - (on by default): advisory notifying icons on searches performed in Google, Yahoo, MSN, or Baidu having checked ahead the content of sites returned by the search engine.
- **Enable AVG Active Surf-Shield** - (on by default; and this option cannot be switched off!): active (*real-time*) protection against exploitive sites as they are accessed. Known malicious site connections and their exploitive content is blocked as they are accessed by the user via a web browser (*or any other application that uses HTTP*).
- **Enable reporting of exploited websites to AVG** - mark this item to allow back reporting of exploits and bad sites found by users either via **Safe Surf** or **Safe Search** to feed the database collecting information on malicious activity on the web.





## 7.4.3. AVG Search-Shield

When searching Internet with the **AVG Search-Shield** on, all search results returned from the most popular search engines like Yahoo!, Google, MSN, etc. are evaluated for dangerous or suspicious links. By checking these links and marking the bad links,



the **AVG Security Toolbar** warns you before you click on dangerous or suspicious links, so you can ensure you only go to safe websites.

While a link is being evaluated on the search results page, you will see a graphic sign next to the link informing that the link verification is in progress. When the evaluation is complete, the respective informative icon will be displayed:

-  The linked page is safe (*with Yahoo! search engine within **AVG Security Toolbar** this icon will not be displayed!*).
-  The linked page does not contain threats but is somewhat suspicious (*questionable in origin or motive, therefore not recommended for e-shopping etc.*).
-  The linked page can be either safe itself, but containing further links to positively dangerous pages; or suspicious in code, though not directly employing any threats at the moment.
-  The linked page contains active threats! For your own safety, you will not be allowed to visit this page.
-  The linked page is not accessible, and so could not be scanned.

Hovering over an individual rating icon will display details about the particular link in question. Information include additional details of the threat (if any), the IP address of the link and when the page was scanned by AVG:

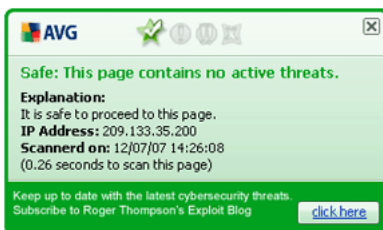

#### 7.4.4. AVG Active Surf-Shield

This powerful protection will block malicious content of any webpage you try to open, and prevent it from being downloaded to your computer. With this feature enabled, clicking a link or typing in a URL to a dangerous site will automatically block you from opening the web page thus protecting you from inadvertently being infected. It is important to remember that exploited web pages can infect your computer simply by

visiting the affected site, for this reason when you request a dangerous webpage containing exploits or other serious threats, the [AVG Security Toolbar](#) will not allow your browser to display it.

If you do encounter a malicious web site, within your web browser the [AVG Link Scanner](#) will warn you with a screen similar to:

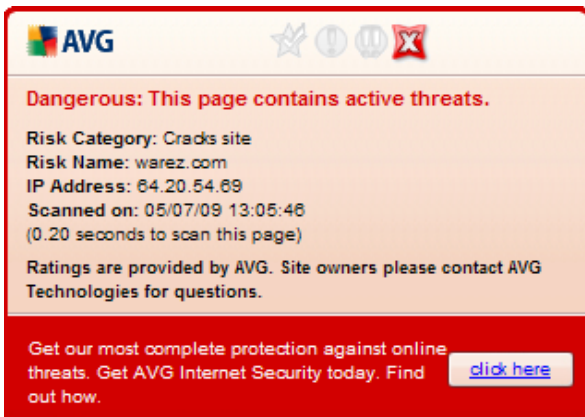

If you still wish to visit the infected page, a link to the page is available on this screen, **but continuing to these pages is not recommended!**

## 7.5. Resident Shield

### 7.5.1. Resident Shield Principles

The **Resident Shield** scans files as they are copied, opened or saved. When the **Resident Shield** discovers a virus in a file that is accessed, it stops the operation currently being performed and does not allow the virus to activate itself. The **Resident Shield**, loaded in the memory of your computer during system startup, also provides vital protection for the system areas of your computer.

## 7.5.2. Resident Shield Interface

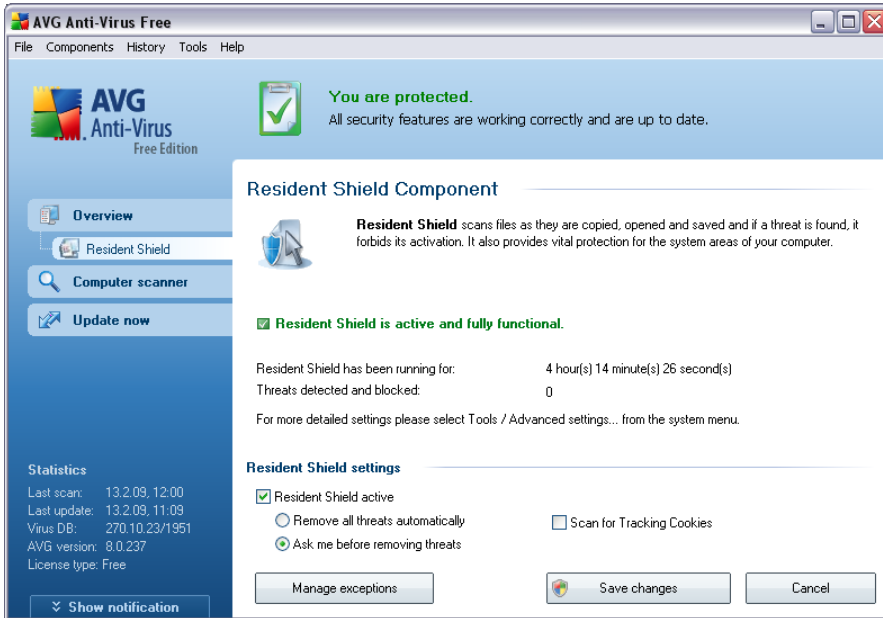

Besides an overview of the most important statistical data and the information on the component's current status (*Resident Shield is active and fully functional*), the **Resident Shield** interface offers some elementary component settings options, too. The statistics is as follows:

- **Resident Shield has been running for** - provides the time since the latest component's launch
- **Threats detected and blocked** - number of detected infections that were prevented from being run/opened

### Basic component configuration

In the bottom part of the dialog window you will find the section called **Resident Shield settings** where you can edit some basic settings of the component's functionality (*detailed configuration, as with all other components, is available via the Tools/Advanced settings item of the system menu*).

The **Resident Shield is active** option allows you to easily switch on/off resident protection. By default, the function is on. With resident protection on you can further decide how the possibly detected infections should be treated (removed):

- either automatically (**Remove all threats automatically**)
- or only after the user's approval (**Ask me before removing threats**)

This choice has no impact on the security level, and it only reflects your preferences.

In both cases, you can still select whether you want to **Remove cookies automatically**. In specific cases you can switch this option on to achieve maximum security levels, however it is switched off by default. (*cookies = parcels of text sent by a server to a web browser and then sent back unchanged by the browser each time it accesses that server. HTTP cookies are used for authenticating, tracking, and maintaining specific information about users, such as site preferences or the contents of their electronic shopping carts*).

**Please note:** The software vendor has set up all AVG components to give optimum performance. Unless you have a real reason to do so, do not change the AVG configuration. Any changes to settings should only be performed by an experienced user. If you need to change AVG configuration, select the system menu item **Tools / Advanced settings** and edit the AVG configuration in the newly opened [AVG Advanced Settings](#) dialog.

## Control buttons

The control buttons available within the **Resident Shield** interface are as follows:

- **Manage exceptions** - opens the [Resident Shield - Directory Excludes](#) dialog where you can define folders that should be left out from the [Resident Shield](#) scanning
- **Save changes** - press this button to save and apply any changes made in this dialog
- **Cancel** - press this button to return to the default [AVG user interface](#) (components overview)

### 7.5.3. Resident Shield Detection

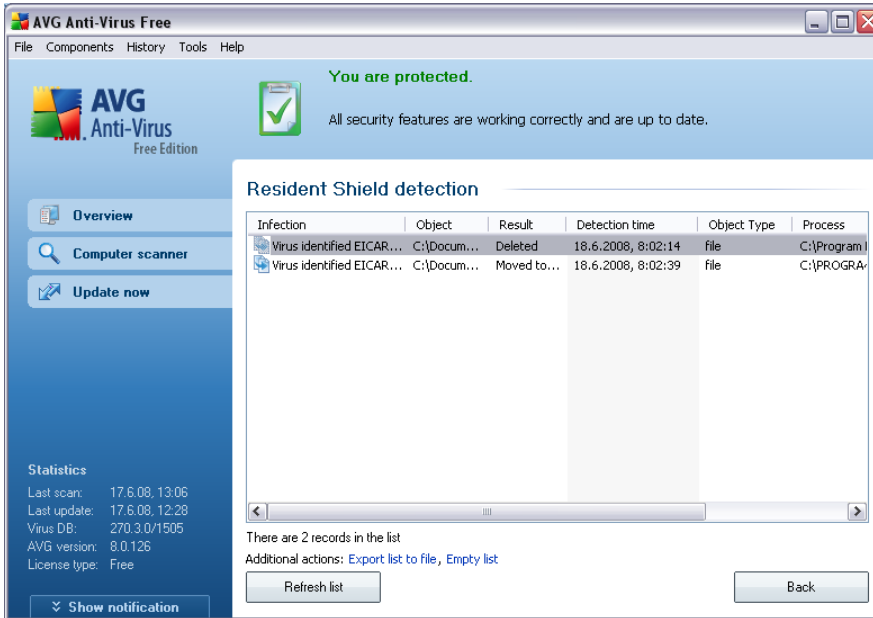

The **Resident Shield detection** offers an overview of objects that were detected by the **Resident Shield**, evaluated as dangerous and either cured or moved to the **Virus Vault**. For each detected object the following information is provided:

- **Infection** - description (possibly even name) of the detected object
- **Object** - object location
- **Result** - action performed with the detected object
- **Detection Time** - exact time when the threat was detected
- **Object Type** - type of the detected object
- **Process** - what action was performed to call out the potentially dangerous object so that it could be detected

### 7.6. Update Manager

### 7.6.1. Update Manager Principles

No security software can guarantee true protection from various types of threats unless it is regularly updated! Virus writers are always looking for new flaws that they can exploit in both software and operating systems. New viruses, new malware, new hacking attacks appear daily. For this reason, software vendors are continually issuing updates and security patches, to fix any security holes that are discovered.

***It is crucial to update your AVG regularly!***

The **Update Manager** helps you to control regular updating. Within this component you can schedule automatic downloads of update files either from the Internet, or the local network. Essential virus definition updates should be daily if possible. Less urgent program updates can be weekly.

**Note:** Please pay attention to the [AVG Updates](#) chapter for more information on update types and levels!

### 7.6.2. Update Manager Interface

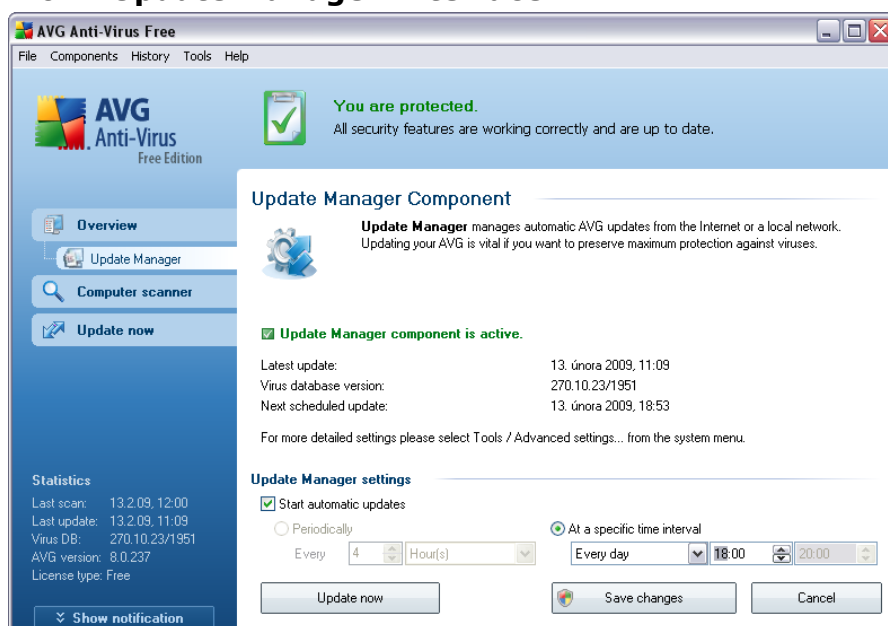

The **Update Manager's** interface displays information about the component's functionality and its current status (*Update manager is active.*), and provides the relevant statistical data:

- **Latest update** - specifies when and at what time the database was updated

- **Virus database version** - defines the number of the latest virus database version; and this number increases with every virus base update
- **Next scheduled update** - specifies when and at what time the next update is scheduled to

### Basic component configuration

In the bottom part of the dialog you can find the **Update Manager settings** section where you can perform some changes to the rules of the update process launch. You can define whether you wish the update files to be downloaded automatically (**Start automatic updates**) or just on demand. By default, the **Start automatic updates** option is switched on and we recommend to keep it that way! Regular download of the latest update files is crucial for proper functionality of any security software!

Further you can define when the update should be launched - in free version of AVG the only option is available: **At a specific time** - define the exact day and time.

By default, the update is set for every 4 hours. It is highly recommended to keep this setting unless you have a true reason to change it!

**Please note:** *The software vendor has set up all AVG components to give optimum performance. Unless you have a real reason to do so, do not change the AVG configuration. Any changes to settings should only be performed by an experienced user. If you need to change AVG configuration, select the system menu item **Tools / Advanced settings** and edit the AVG configuration in the newly opened [AVG Advanced Settings](#) dialog.*

### Control buttons

The control buttons available within the **Update Manager** interface are as follows:

- **Update now** - launches an [immediate update](#) on demand
- **Save changes** - press this button to save and apply any changes made in this dialog
- **Cancel** - press this button to return to the default [AVG user interface](#) (components overview)

## 7.7. AVG Security Toolbar

The **AVG Security Toolbar** is designed to work with **MS Internet Explorer** (version 6.0 or greater) and **Mozilla Firefox** (version 1.5 or greater).

Once installed the **AVG Security Toolbar** will by default be located just under your browsers address bar:



The **AVG Security Toolbar** consists of the following:

- **AVG logo button** - provides access to general toolbar items. Click the logo button to get redirected to the [AVG Free website \(http://free.avg.com\)](http://free.avg.com). Clicking the pointer next to the AVG icon will open the following:
  - **Toolbar Info** - link to the **AVG Security Toolbar home page** with detailed information on the toolbar's protection
  - **Launch AVG 8** - opens the [AVG 8 Free user interface](#)
  - **Options** - opens a configuration dialog where you can adjust your **AVG Security Toolbar** settings to suit your needs; the dialog is divided into two tabs:
    - **General** - on this tab you can find two sections named **Buttons** and **Ratings**.

The **Buttons** section allows you to configure which buttons are visible or hidden on the **AVG Security Toolbar**. By default all available buttons are visible.

The **Ratings** section allows you to determine what type of ratings do you want to be displayed for your search results. By default all ratings are visible but you may hide some of them (*when searching from the Yahoo! search box, only safe results are displayed*).



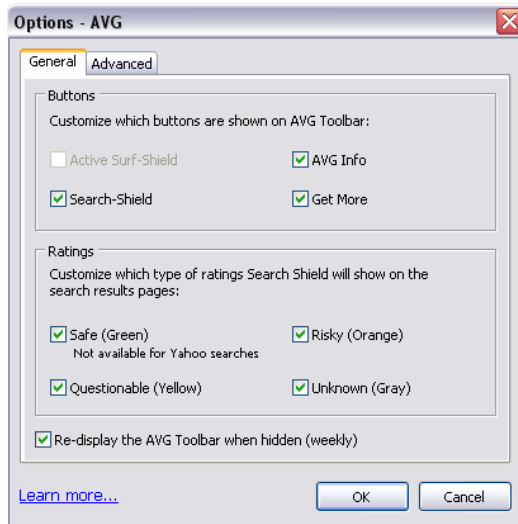

- **Advanced** - on this tab you can edit the **AVG Security Toolbar** protection features. By default, both the **AVG Search-Shield** and **AVG Active Surf-Shield** features are enabled.

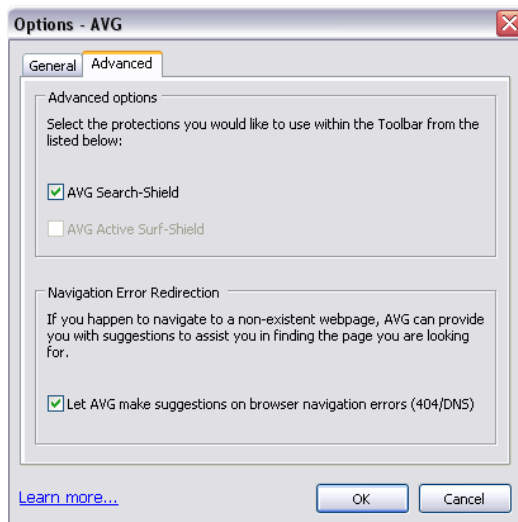

- **Update** - checks for new updates for your **AVG Security Toolbar**
- **Help** - opens the online [Toolbar Help](#), or the **About AVG Security Toolbar** dialog:



- **Yahoo! powered search box** - easy and safe way to search the web using Yahoo! search. Enter a word or phrase into the search box press **Search** to start the search on the Yahoo! server directly, no matter what page is currently displayed. The search box also lists your search history. Searches done through the search box are analyzed using the **AVG Search-Shield** protection.
- **AVG Active Surf-Shield button** - *this option on by default, and cannot be switched off!*).
- **AVG Search-Shield button** - on/off button controls the status of the **AVG Search-Shield** protection
- **AVG Info button** - provides links to important security information.

## 8. AVG Advanced Settings

The advanced configuration dialog of **AVG 8.5 Free** opens in a new window named **Advanced AVG Settings**. The window is divided into two sections: the left part offers a tree-arranged navigation to the program configuration options. Select the component you want to change the configuration of (*or its specific part*) to open the editing dialog in the right-hand section of the window.

### 8.1. Appearance

The first item of the navigation tree, **Appearance**, refers to the general settings of the [AVG user interface](#) and a few elementary options of the application's behavior:

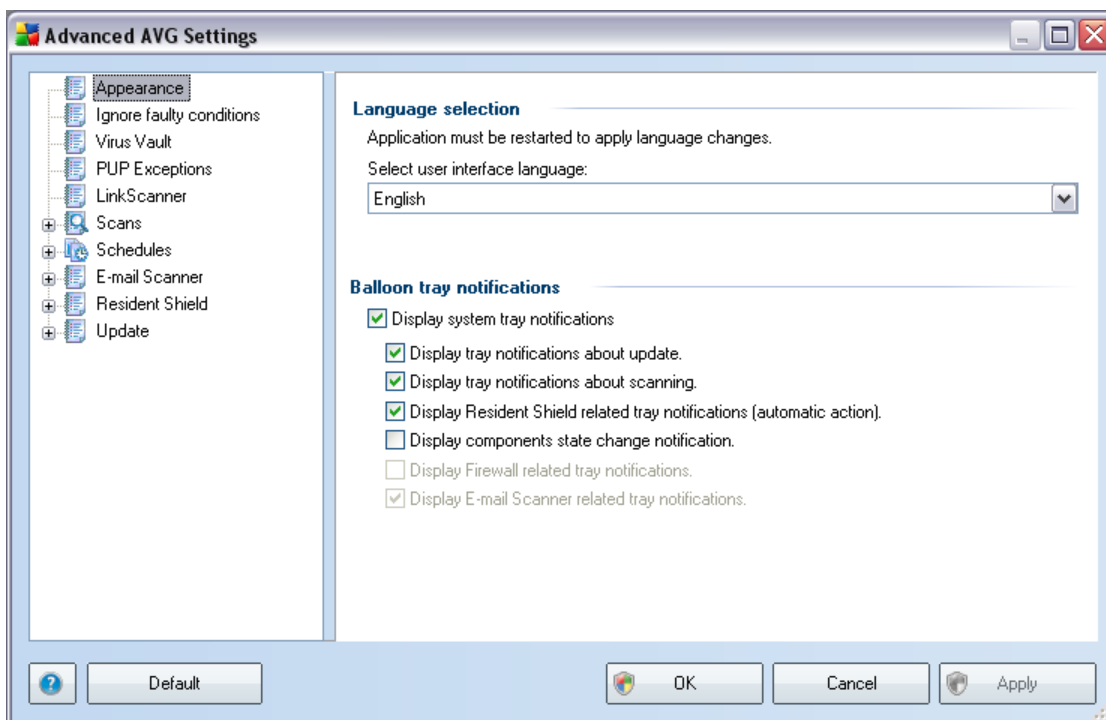

### Language selection

**AVG 8.5 Free** is available in limited number of languages only (see the [list of supported languages](#)).

## Balloon tray notifications

Within this section you can suppress display of system tray balloon notifications on the status of the application. By default, the balloon notifications are allowed to be displayed, and it is recommended to keep this configuration! The balloon notifications typically inform on some AVG component's status change, and you should pay attention to them!

However, if for some reason you decide you do not wish these notifications to be displayed, or you would like only certain notifications (related to a specific AVG component) to be displayed, you can define and specify your preferences by checking/unchecking the following options:

- **Display system tray notifications** - by default, this item is checked (*switched on*), and notifications are displayed. Uncheck this item to completely turn off the display of all balloon notifications. When turned on, you can further select what specific notifications should be displayed:
  - **Display tray notifications about update** - decide whether information regarding AVG update process launch, progress, and finalization should be displayed;
  - **Display tray notifications about scanning** - decide whether information upon automatic launch of the scheduled scan, its progress and results should be displayed;
  - **Display Resident Shield related tray notifications** - decide whether information regarding file saving, copying, and opening processes should be displayed or suppressed;
  - **Display components state change notifications** - decide whether information regarding component's activity/inactivity or its possible problem should be displayed. When reporting a component's fault status, this option equals to the informative function of the **system tray icon** (color changing) reporting a problem in any AVG component.
  - *Display Firewall related tray notifications* - disabled; this option is only available in paid version of AVG containing Firewall component;
  - *Display E-mail Scanner related tray notifications* - switched on by default and non-editable; information upon scanning of all incoming and outgoing e-mail messages will be displayed at all times.

## 8.2. Ignore Faulty Conditions

In the **Ignore faulty components conditions** dialog you can tick those components that you do not want to get informed about:

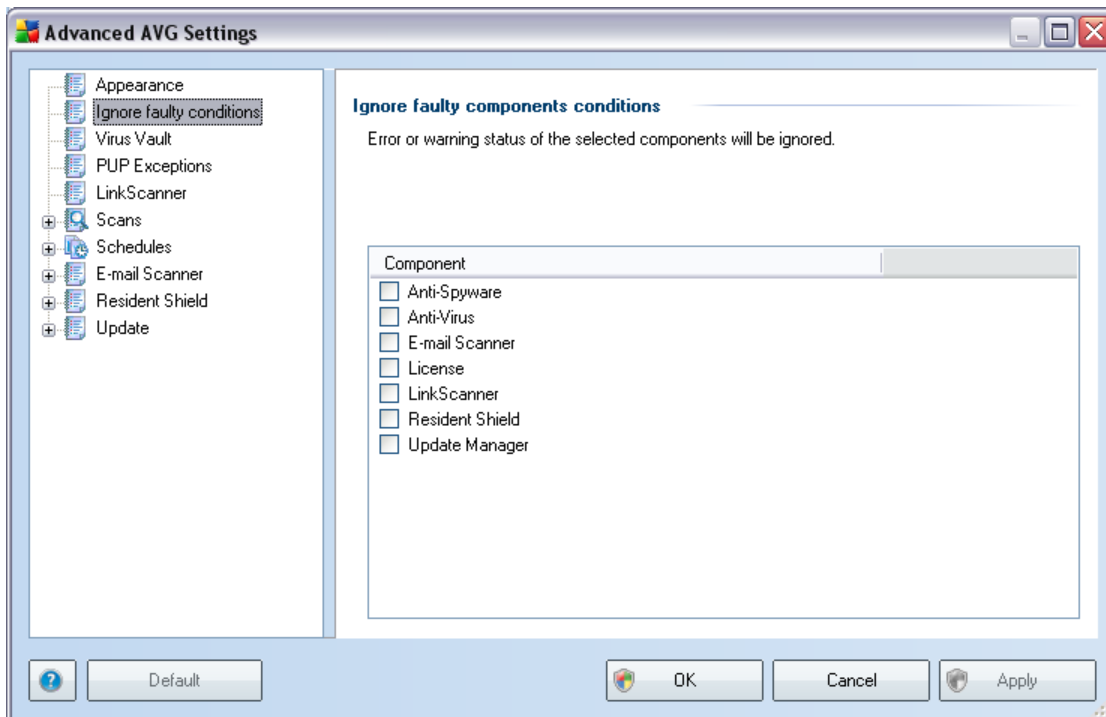

By default, no component is selected in this list. It means that if any component get to an error status, you will be informed about it immediately via:

- **[system tray icon](#)** - while all parts of AVG are working properly, the icon is displayed in four colors; however, if an error occurs, the icons appears with a yellow exclamation mark,
- text description of the existing problem in the **[Security Status Info](#)** section of the AVG main window

There might be a situation that for some reason you need to switch a component off temporarily (*this is not recommended, you should try to keep all components permanently on and in default configuration, but it may be happen*). In that case the system tray icon automatically reports the component's error status. However, in this very case we cannot talk about an actual error since you have deliberately induced it yourself, and you are aware of the potential risk. At the same time, once being

displayed in grey color, the icon cannot actually report any possible further error that might appear.

For this situation, within the above dialog you can select components that may be in an error state (*or switched off*) and you do not wish to get informed about it. The same option of **Ignoring component state** is also available for specific components directly from the [components overview in the AVG main window](#).

### 8.3. Virus Vault

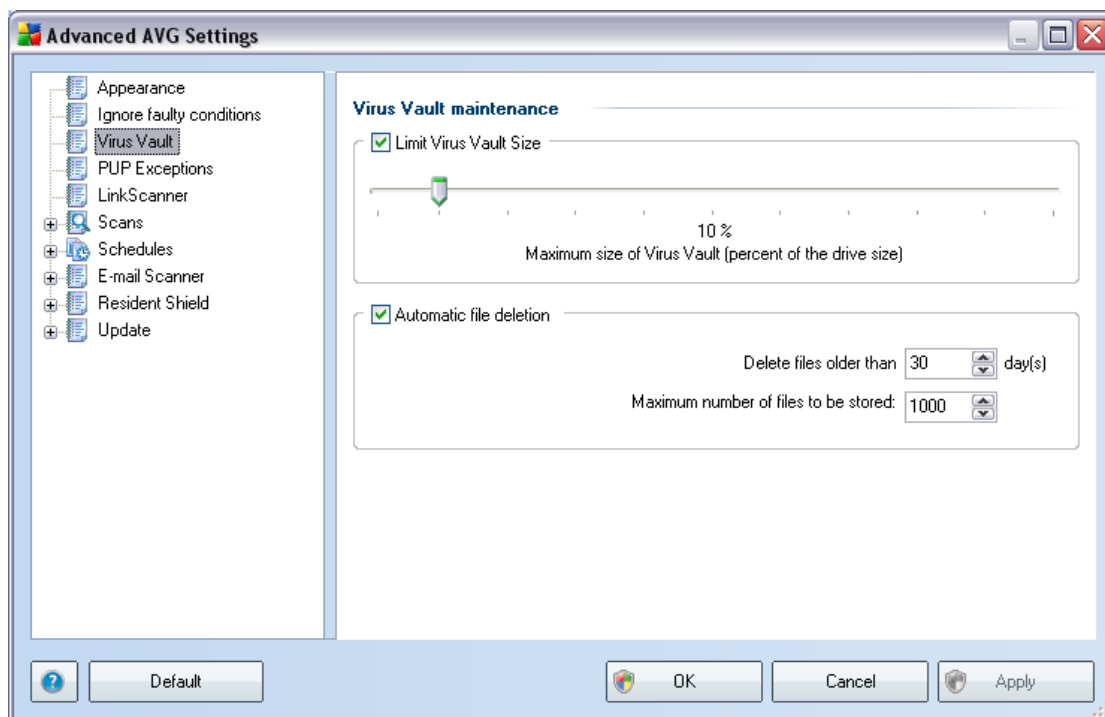

The **Virus Vault maintenance** dialog allows you to define several parameters regarding the administration of objects stored in the [Virus Vault](#):

- **Limit Virus vault size** - use the slider to set up the maximum size of the [Virus Vault](#). The size is specified proportionally compared to the size of your local disk.
- **Automatic file deletion** - in this section define the maximum length of time that objects should be stored in the [Virus Vault](#) (**Delete files older than ... days**), and the maximum number of files to be stored in the [Virus Vault](#) (**Maximum number of files to be stored**)



- **Remove** - deletes the selected item from the list of exceptions
- **Add exception** - open an editing dialog where you can define parameters of the new exception to be created:

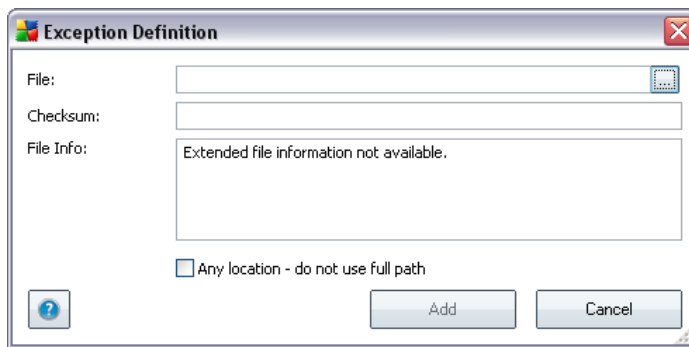

- **File** - type the full path to the file that you want to mark as an exception
- **Checksum** - displays the unique 'signature' of the chosen file. This checksum is an automatically generated string of characters, which allows AVG to unequivocally distinguish the chosen file from other files. The checksum is generated and displayed after successful addition of the file.
- **File Info** - displays any additional information available about the file (*license/version information etc.*)
- **Any location - do not use full path** - if you want to define this file as an exception only for the specific location, then leave this checkbox unchecked



## 8.5. Link Scanner

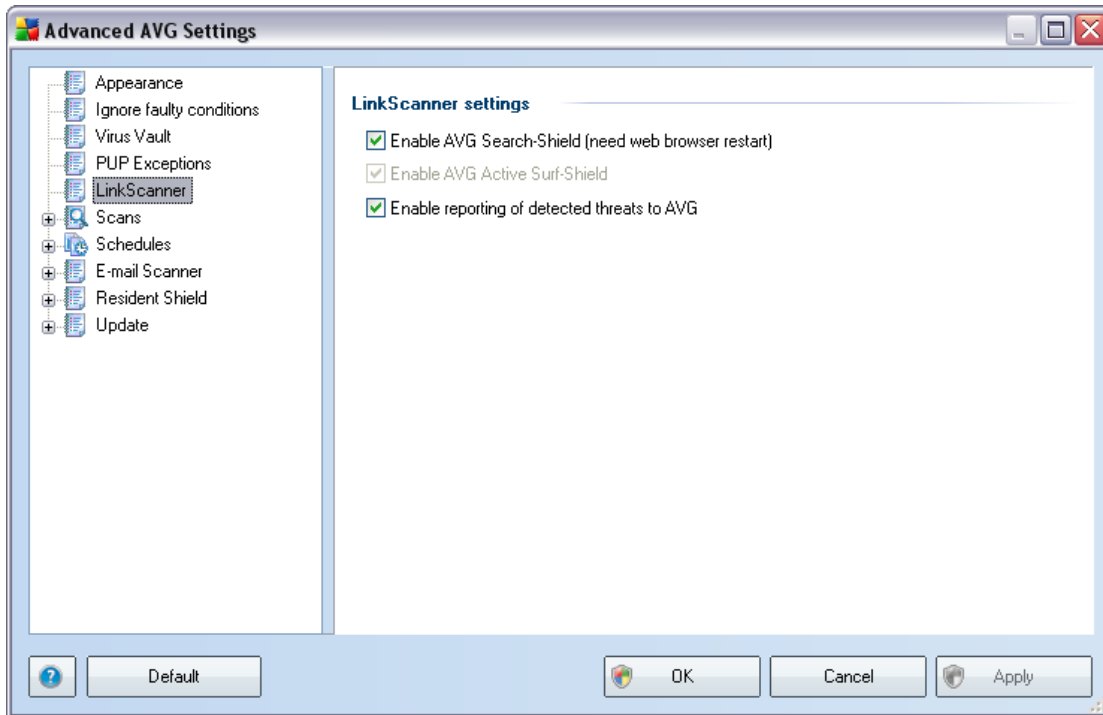

The **Link Scanner settings** dialog allows you to switch on/off the two elementary features of the [Link Scanner](#):

- **Enable [AVG Search Shield](#)** - (*on by default*): advisory notifying icons on searches performed in Google, Yahoo, MSN or Baidu having checked ahead the content of sites returned by the search engine.
- **Enable [AVG Active Surf-Shield](#)** - (*on by default*): active (*real-time*) protection against exploitive sites as they are accessed. Known malicious site connections and their exploitive content is blocked as they are accessed by the user via a web browser (*or any other application that uses HTTP*).
- **Enable reporting of exploited websites to AVG** - (*on by default*): mark this item to allow back reporting of exploits and bad sites found by users either via **Safe Surf** or **Safe Search** to feed the database collecting information on malicious activity on the web.

## 8.6. Scans

The advanced scan settings is divided into three categories referring to specific scan types as defined by the software vendor:

- **[Scan Whole Computer](#)** - standard predefined scan of the entire computer
- **[Scan Specific Files or Folders](#)** - standard predefined scan of selected areas of your computer
- **[Scanning in Windows Explorer](#)** - specific scanning of a selected object directly from the Windows Explorer environment

### 8.6.1. Scan Whole Computer

The ***Scan whole computer*** option allows you to edit parameters of one of the scans predefined by the software vendor, **[Scan of the whole computer](#)**:

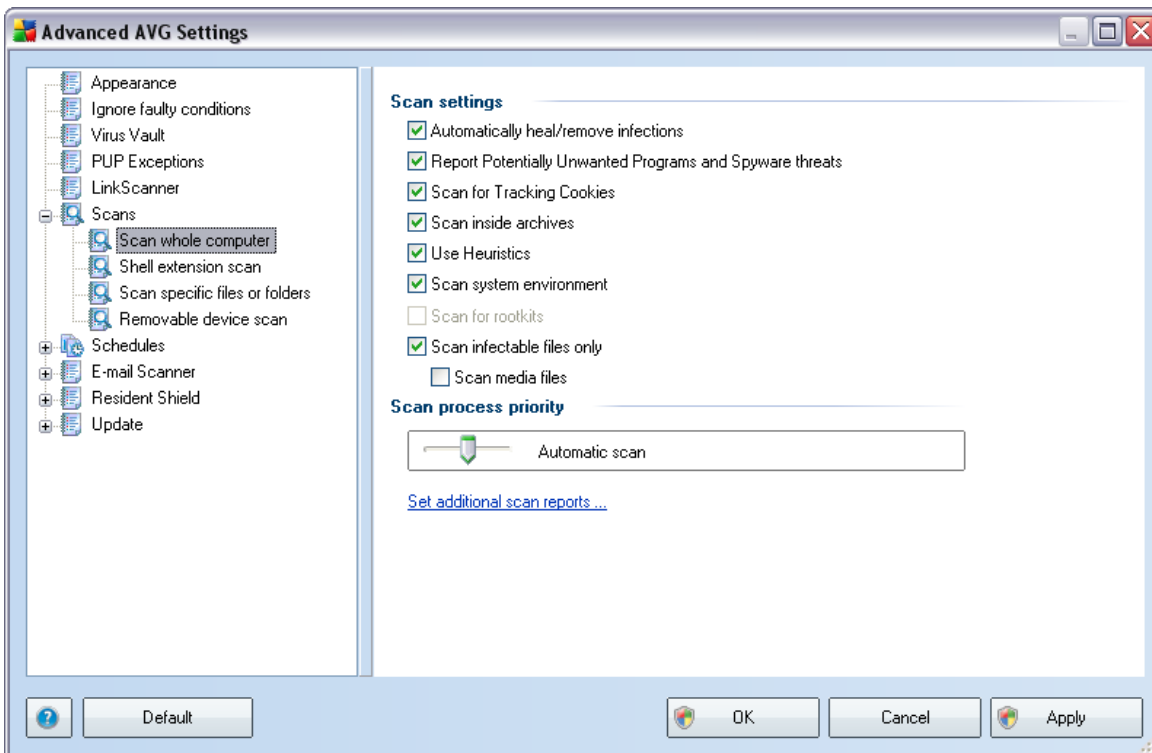

### Scan settings

The **Scan settings** section offers a list of scanning parameters that can be optionally switched on/off:

- **Automatically heal/remove infection** - if a virus is identified during scanning it can be healed automatically if a cure is available. If the infected file cannot be healed automatically, or if you decide to switch off this option, you will be notified upon a virus detection and will have to decide what to do with the detected infection. The recommended method is to remove the infected file to the [Virus Vault](#);
- **Scan Potentially Unwanted Programs and Spyware Threats** - this parameter controls the [Anti-Virus](#) functionality that allows [detection of potentially unwanted programs](#) (*executable files that can run as spyware or adware*) and these can then be blocked, or removed;
- **Scan for Tracking Cookies** - this parameter of the [Anti-Spyware](#) component defines that cookies should be detected; (*HTTP cookies are used for authenticating, tracking, and maintaining specific information about users, such as site preferences or the contents of their electronic shopping carts*);
- **Scan inside archives** - this parameter defines that scanning should check all files even those stored inside archives, e.g. ZIP, RAR, ...;
- **Use Heuristics** - heuristic analysis (*dynamic emulation of the scanned object's instructions in a virtual computer environment*) will be one of the methods used for virus detection during scanning;
- **Scan system environment** - scanning will also check the system areas of your computer;
- **Scan for rootkits** - unfortunately, this option is deactivated with **AVG 8.5 Free**; if you are interested in further and extended functionality within AVG 8 full products, please visit the [AVG website \(www.avg.com\)](#) for information on AVG 8 purchase options;
- **Scan infectable files only** - with this option switched on, files that cannot get infected will not be scanned. These can be for instance some plain text files, or some other non-executable files.

### Scan process priority

Within the **Scan process priority** section you can further specify the desired scanning speed dependent on system resource usage. By default, this option value is

set to the medium level of automatic resource usage. If you want the scanning to run faster, it will take less time but system resources usage will increase significantly during the scan, and will slow down your other activities on the PC (*this option can be used when your computer is switched on but nobody is currently working on it*). On the other hand, you can decrease system resources usage by extending the scanning duration.

### Set additional scan reports ...

Click the **Set additional scan reports ...** link to open a standalone dialog window called **Scan reports** where you can tick several items to define what scan findings should be reported:

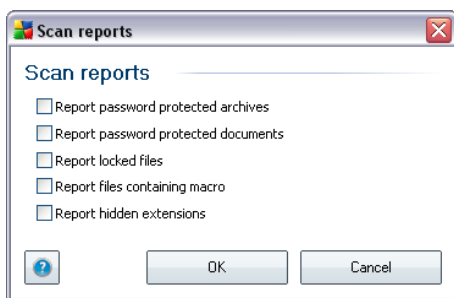

### 8.6.2. Shell Extension Scan

Similar to the previous [Scan whole computer](#) item, this item named **Shell extension scan** also offers several options for editing the scan predefined by the software vendor. This time the configuration is related to [scanning of specific objects launched directly from the Windows Explorer](#) environment (*shell extension*), see chapter [Scanning in Windows Explorer](#):

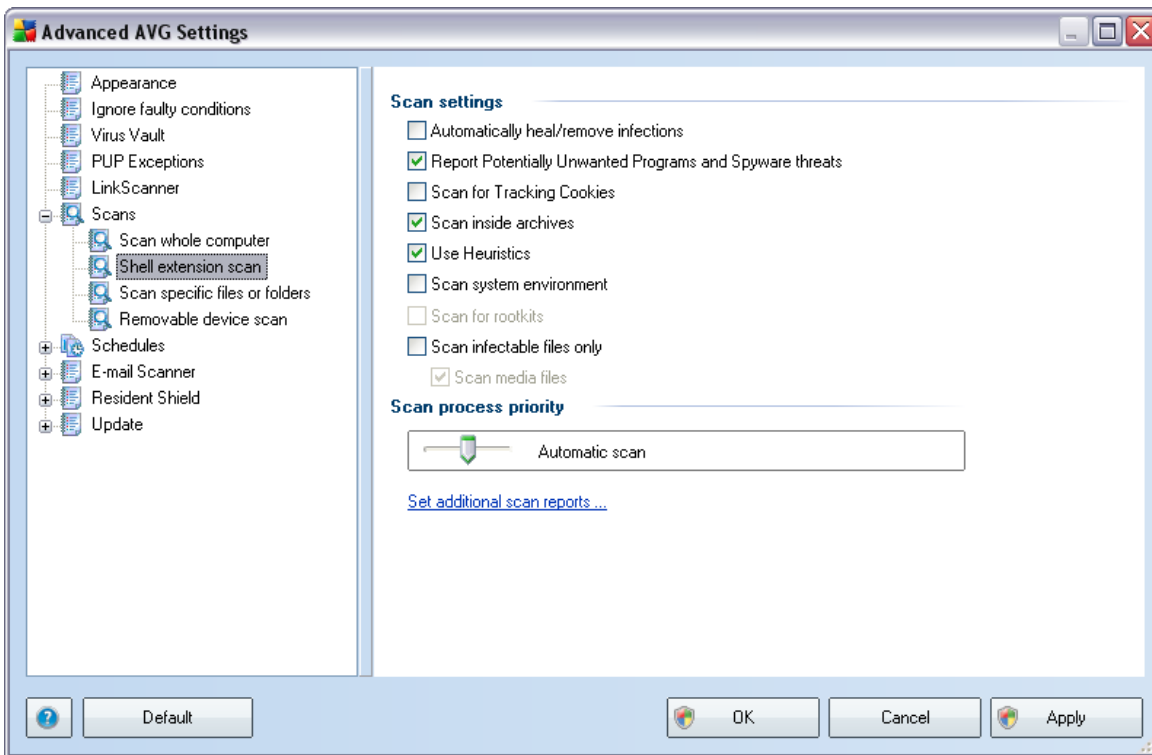

The list of parameters is identical to those available for the [Scan of the whole computer](#). However, the default settings differ: with the **Scan of the Whole Computer** most parameters are selected while for the **Shell extension scan (Scanning in Windows Explorer)** only the relevant parameters are switched on.

### 8.6.3. Scan Specific Files or Folders

The editing interface for **Scan specific files or folders** is identical to the [Scan Whole Computer](#) editing dialog. All configuration options are the same; however, the default settings are more strict for the [Scan of the whole computer](#):

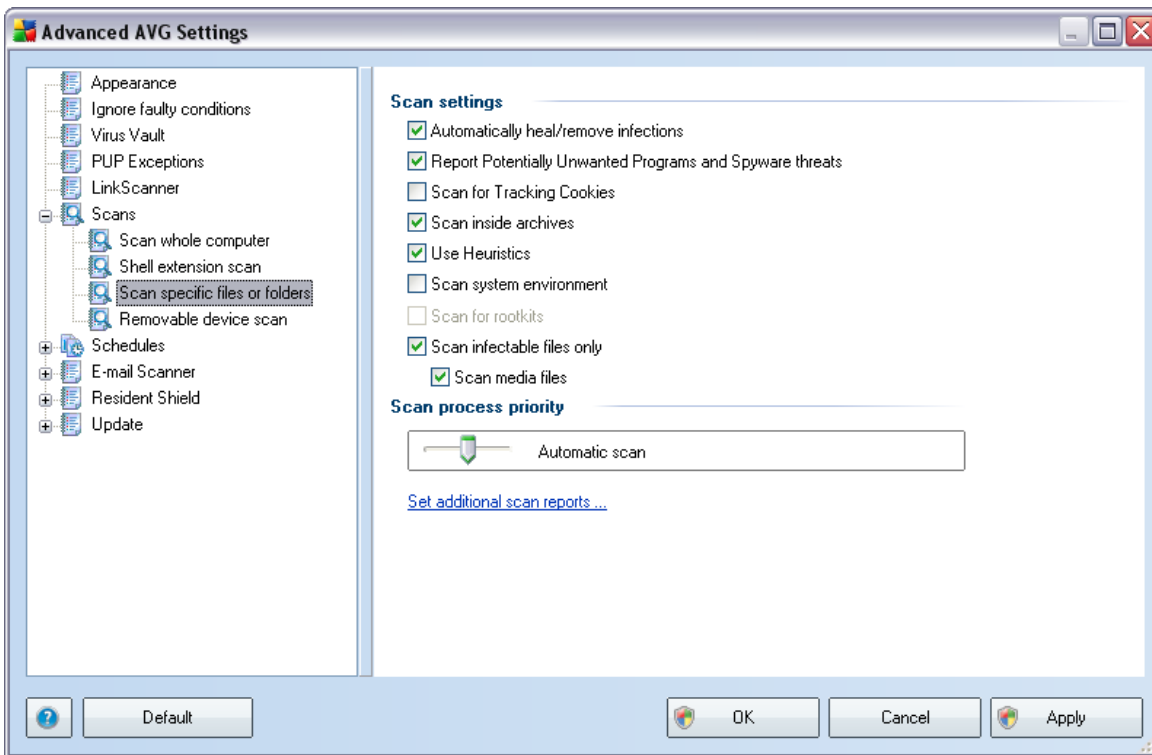

All parameters set up in this configuration dialog apply only to the areas selected for scanning with the [Scan of specific files or folders](#)!

**Note:** For a description of specific parameters please consult the chapter [AVG Advanced Settings / Scans / Scan Whole Computer](#).

#### 8.6.4. Removable Device Scan

The editing interface for **Removable device scan** is basically identical to the [Scan Whole Computer](#) editing dialog. All configuration options are the same; however, this scan is switched off by default.

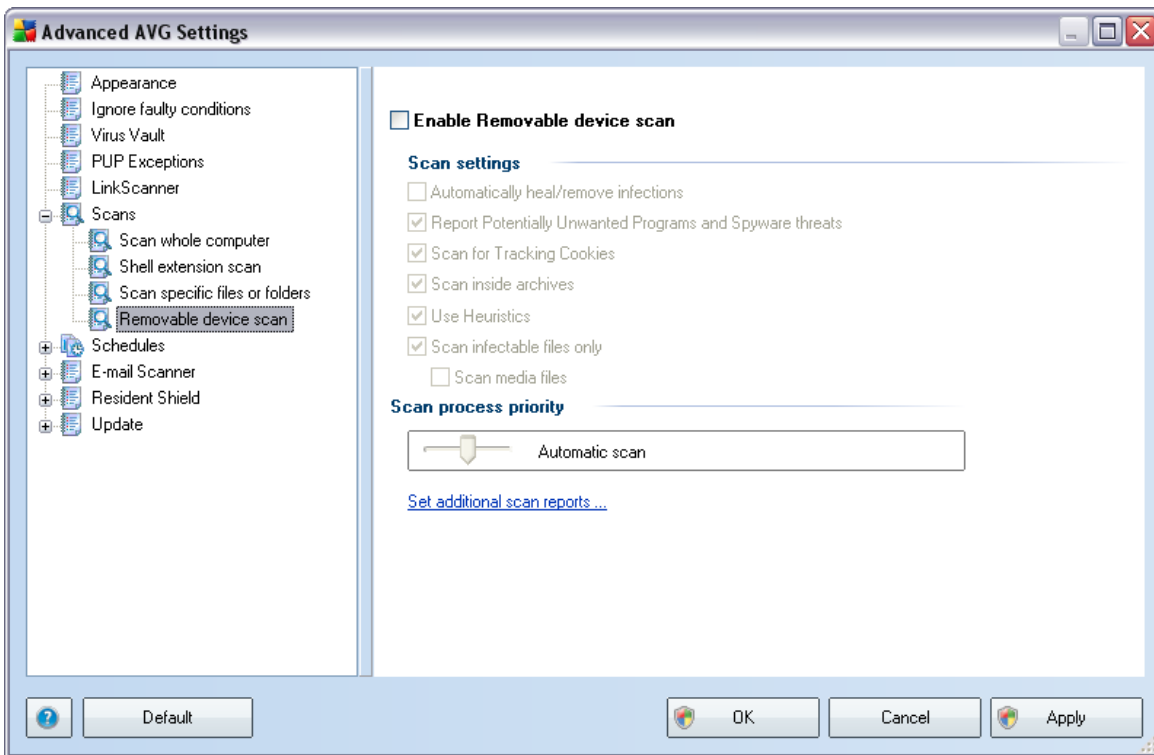

To turn it on, check the **Enable Removable device scan** check box. Then, you can simply define individual scanning parameters by checking/unchecking the options in the list. Again, we strictly recommend to keep the default configuration unless you have a real to change it.

**Note:** For a description of specific parameters please consult the chapter [AVG Advanced Settings / Scans / Scan Whole Computer](#).

## 8.7. Schedules

In the **Schedules** section you can edit the default settings of:

- [Whole computer scan schedule](#)
- [Virus database update schedule](#)
- [Program update schedule](#)

### 8.7.1. Scheduled Scan

Parameters of the scheduled (default) scan can be edited on the three following tabs. Note that with **AVG 8.5 Free** no additional schedules can be created. Therefore if you are interested in further and extended functionality within AVG 8 full products, please visit the [AVG website \(www.avg.com\)](http://www.avg.com) for information on AVG 8 purchase options.

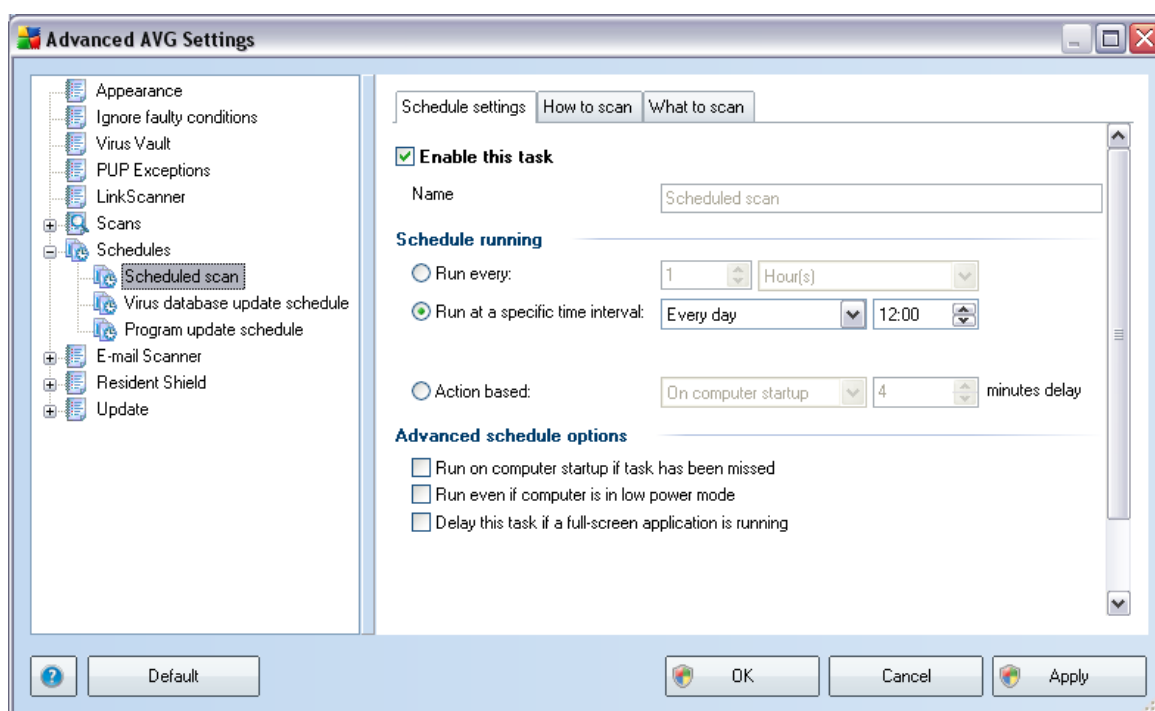

**Enable this task** - (on by default): you can uncheck this check box to deactivate the entire scheduled test. **However, this option is not recommended!**

In this dialog you can define the following parameters of the scan:

- **Name** - unfortunately, this option is deactivated with **AVG 8.5 Free**; the Scan of a whole computer is the only scanning you can schedule. If you are interested in further and extended functionality within AVG 8 full products, please visit the [AVG website \(www.avg.com\)](http://www.avg.com) for information on AVG 8 purchase options.
- **Schedule running** - specify the intervals for the scheduled scan launch.



- **Run every** - run the scan every 'n' number of hours. E.g. every 4 hours.
- **Run at specific time interval** - select **Every day**, or select a specific day of the week (*however, it is recommended to run the scan daily!*), and specify what time of day the scan should start.
- **Action based** - run the scan on computer startup.

**Note:** More comprehensive options are available in full versions of AVG.

- **Advanced schedule options**

- **Run on computer startup if task has been missed** - if the scan cannot run at the scheduled time/interval, then it will run the next time the computer restarts.
- **Run even if computer is in low power mode** - this option applies to battery powered computers such as notebooks. The default action is for AVG to postpone scanning when the computer's power resources are low.
- **Delay this task if a full screen application is running** - this option makes sure to postpone the scheduled scan until you finish you game, or any other full screen application, so that the scan does not collide with it.

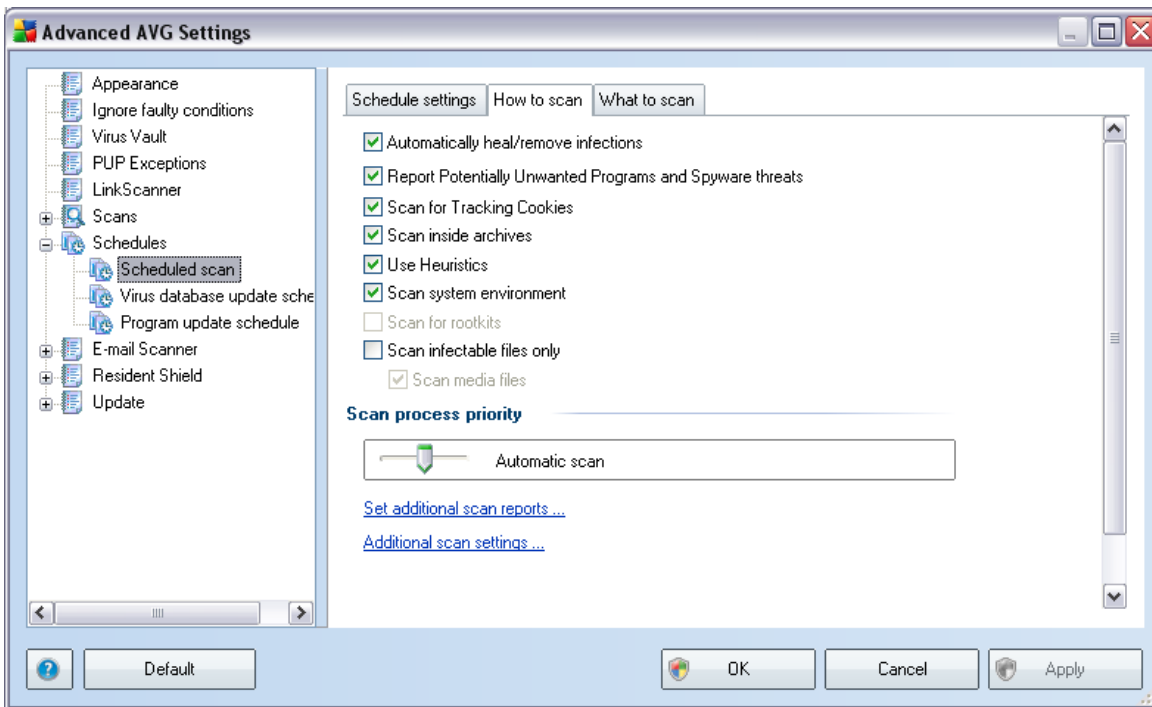

On the **How to scan** tab you will find a list of scanning parameters that can be optionally switched on/off. By default, most parameters are switched on and the functionality will be applied during scanning. Unless you have a valid reason to change these settings we recommend to keep the predefined configuration:

- **Automatically heal/remove infection** - (on by default): if a virus is identified during scanning it can be healed automatically if a cure is available. If the infected file cannot be healed automatically, or if you decide to switch off this option, you will be notified upon virus detection and will have to decide what to do with the detected infection. The recommended action is to remove the infected file to the [Virus Vault](#);
- **Report Potentially Unwanted Programs and Spyware Threats** - (on by default): this parameter controls the [Anti-Virus](#) functionality that allows [detection of potentially unwanted programs](#) (executable files that can run as spyware or adware) and these can then be blocked, or removed;
- **Scan for Tracking Cookies** - (on by default): this parameter of the [Anti-Spyware](#) component defines that cookies should be detected during scanning ; (HTTP cookies are used for authenticating, tracking, and maintaining specific

information about users, such as site preferences or the contents of their electronic shopping carts);

- **Scan inside archives** - (on by default): this parameter defines the scanning should check all files even if they are stored inside an archive, e.g. ZIP, RAR, ...;
- **Use Heuristics** - (on by default): heuristic analysis (dynamic emulation of the scanned object's instructions in a virtual computer environment) will be one of the methods used for virus detection during scanning;
- **Scan system environment** - (on by default): scanning will also check the system areas of your computer;
- **Scan for rootkits** - - unfortunately, this option is deactivated with **AVG 8.5 Free**; if you are interested in further and extended functionality within AVG 8 full products, please visit the [AVG website \(www.avg.com\)](http://www.avg.com) for information on AVG 8 purchase options;
- **Scan infectable files only** - (off by default): with this option switched on, scanning will not be applied to files that cannot get infected. These can be for instance some plain text files, or some other non-executable files.

Within the **Scan process priority** section you can further specify the desired scanning speed dependent on system resource usage. By default, this option is set to the medium level of automatic resource usage. If you want the scanning to run faster, it will take less time but the system resources usage will increase significantly during the scan, and will slow down your other activities on the PC (this option can be used when your computer is switched on but nobody is currently working on it). On the other hand, you can decrease the system resources usage by extending the scanning duration.

Click the **Set additional scan reports ...** link to open a standalone dialog window called **Scan reports** where you can tick several items to define what scan findings should be reported:



Click the **Additional scan settings ...** to open a new **Computer shutdown options** dialog where you can decide whether the computer should be shut down automatically once the running scanning process is over. Having confirmed this option (**Shutdown computer upon scan completion**), a new option activates that allows the computer to shut down even if it is currently locked (**Force shutdown is computer is locked**).

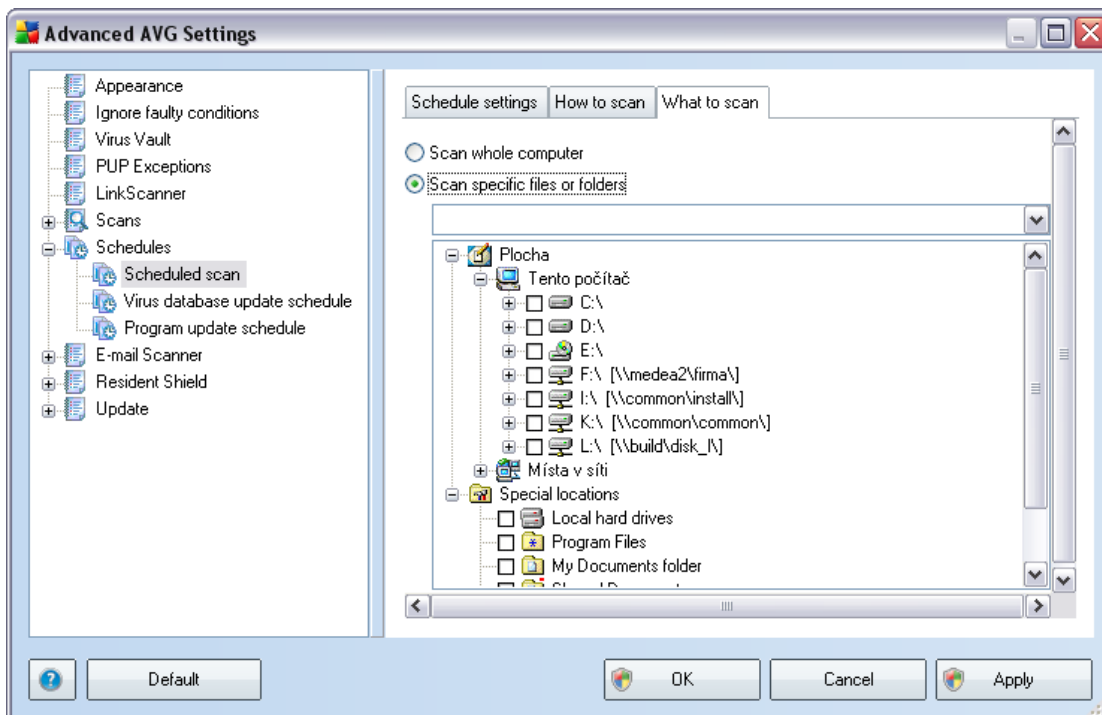
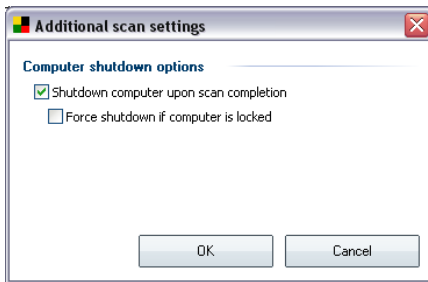

On the **What to scan** tab you can define whether you want to schedule [scanning of the whole computer](#) or [scanning of specific files or folders](#). If you select scanning of specific files or folders, in the bottom part of this dialog the displayed tree structure

activates and you can specify the folders to be scanned.

### 8.7.2. Virus Database Update Schedule

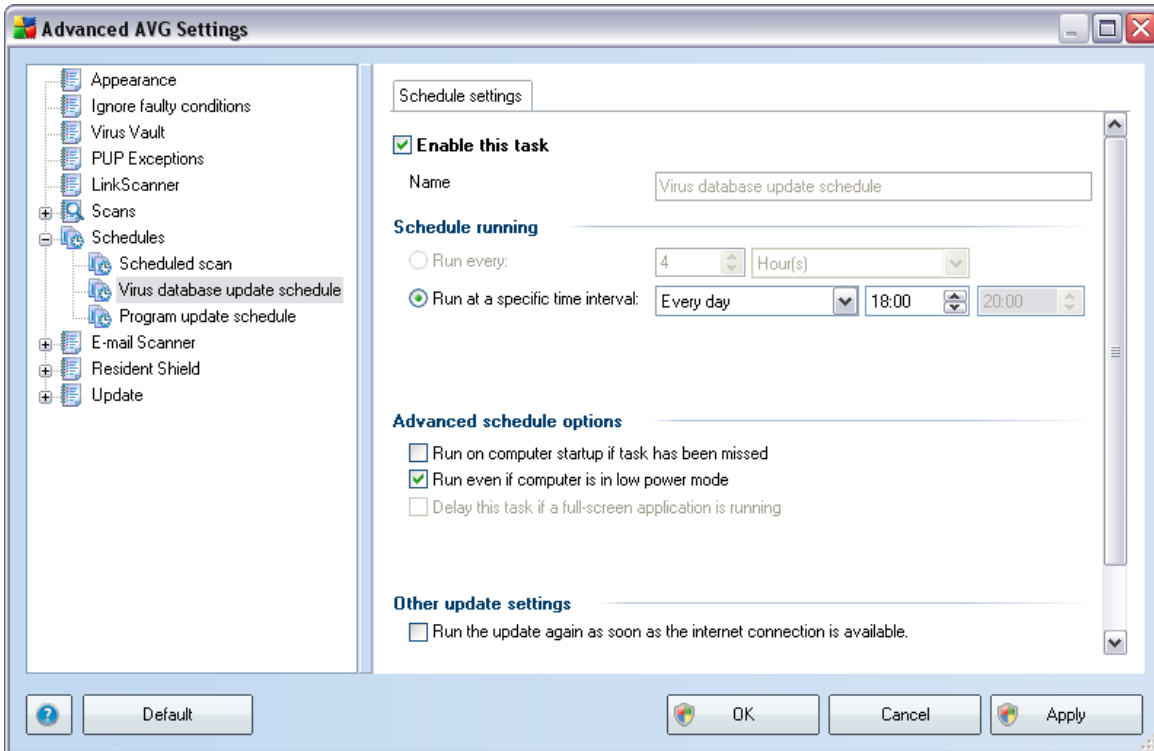

**Enable this task** - (on by default): you can uncheck this check box to deactivate the entire virus update. **However, this option is not recommended!**

The basic virus database update scheduling is covered within the [Update Manager](#) component. Within this dialog you can set up some detailed parameters of the virus database update schedule:

- **Schedule running** - specify the time intervals for the newly scheduled virus database update launch. The timing can either be defined by the repeated update launch after a certain period of time (**Run every ...**) or by defining an exact date and time (**Run at specific time ...**), or possibly by defining an event that the update launch should be associated with (**Action based on computer startup**).
- **Advanced schedule options** - this section allows you to define under which conditions the virus database update should/should not be launched if the

computer is in low power mode or switched off completely.

- **Other update settings** - check this option to make sure that if the internet connection gets corrupted and the update process fails, it will be launched again immediately after the internet connection is restored.

### 8.7.3. Program Update Schedule

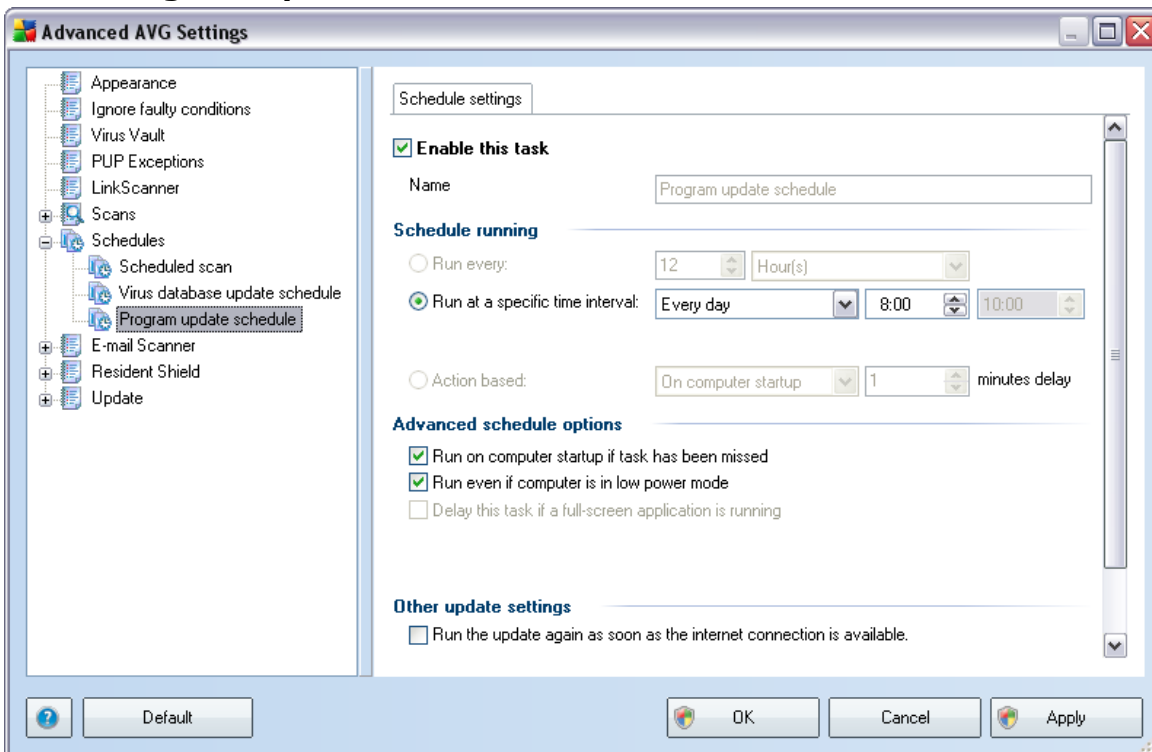

**Enable this task** - (on by default): you can uncheck this check box to deactivate the entire program update. **However, this option is not recommended!**

- **Schedule running** - specify the time intervals for the newly scheduled program update launch. The timing can either be defined by the repeated update launch after a certain period of time (**Run every ...**) or by defining an exact date and time (**Run at specific time ...**), or possibly by defining an event that the update launch should be associated with (**Action based on computer startup**).
- **Advanced schedule options** - this section allows you to define under which conditions the program update should/should not be launched if the computer

is in low power mode or switched off completely.

- **Other update settings** - check this option to make sure that if the internet connection gets corrupted and the update process fails, it will be launched again immediately after the internet connection is restored.

## 8.8. E-mail Scanner

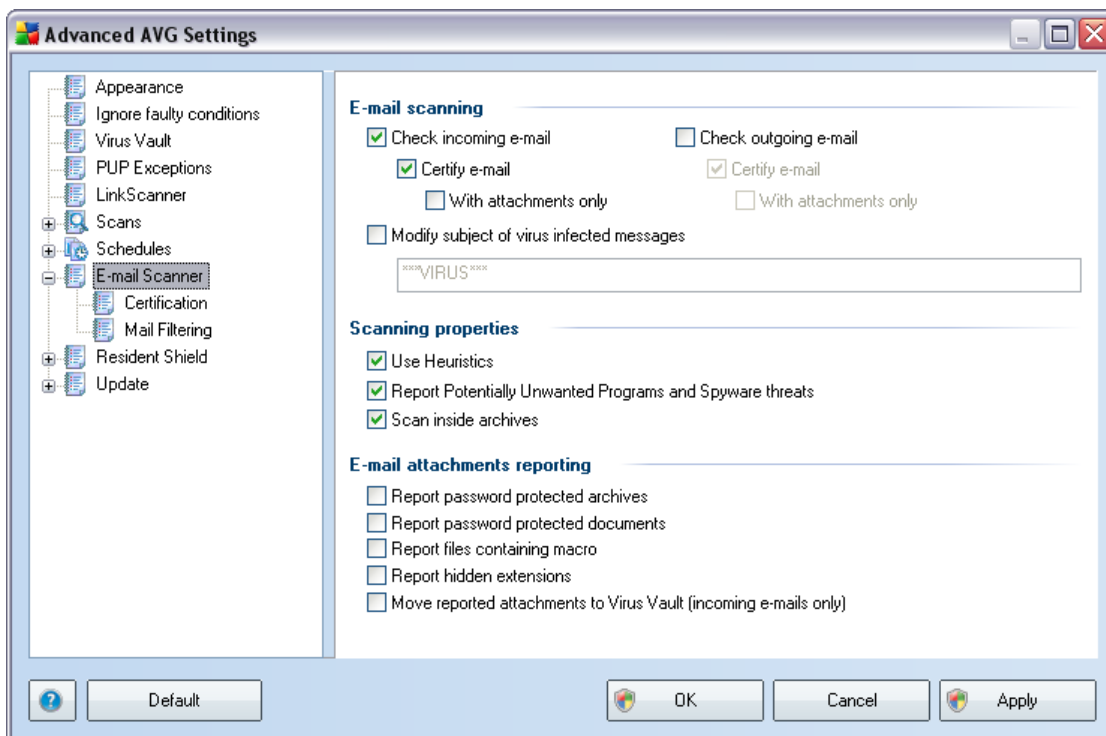

The **E-mail Scanner** dialog is divided into three sections:

- **E-mail scanning** - in this section select whether you want to scan the incoming/outgoing e-mail messages and whether all e-mails should be certified or only e-mails with attachments (*e-mail virus-free certification is not supported in HTML/RTF format*). Additionally you can choose if you want AVG to modify the subject for messages that contain potential viruses. Tick the **Modify subject of virus infected messages** checkbox and change the text respectively (*default value is \*\*\*VIRUS\*\*\**).
- **Scanning properties** - specify whether the [heuristic analysis](#) method should be used during scanning (**Use heuristic**), whether you want to check for the

presence of [potentially unwanted programs](#) (**Scan Potentially Unwanted Programs**), and whether archives should be scanned too (**Scan inside archives**).

- **E-mail attachments reporting** - specify whether you wish to be notified via e-mail about password protected archives, password protected documents, macro containing files and/or files with hidden extension detected as an attachment of the scanned e-mail message. If such a message is identified during scanning, define whether the detected infectious object should be moved to the [Virus Vault](#).

### 8.8.1. Certification

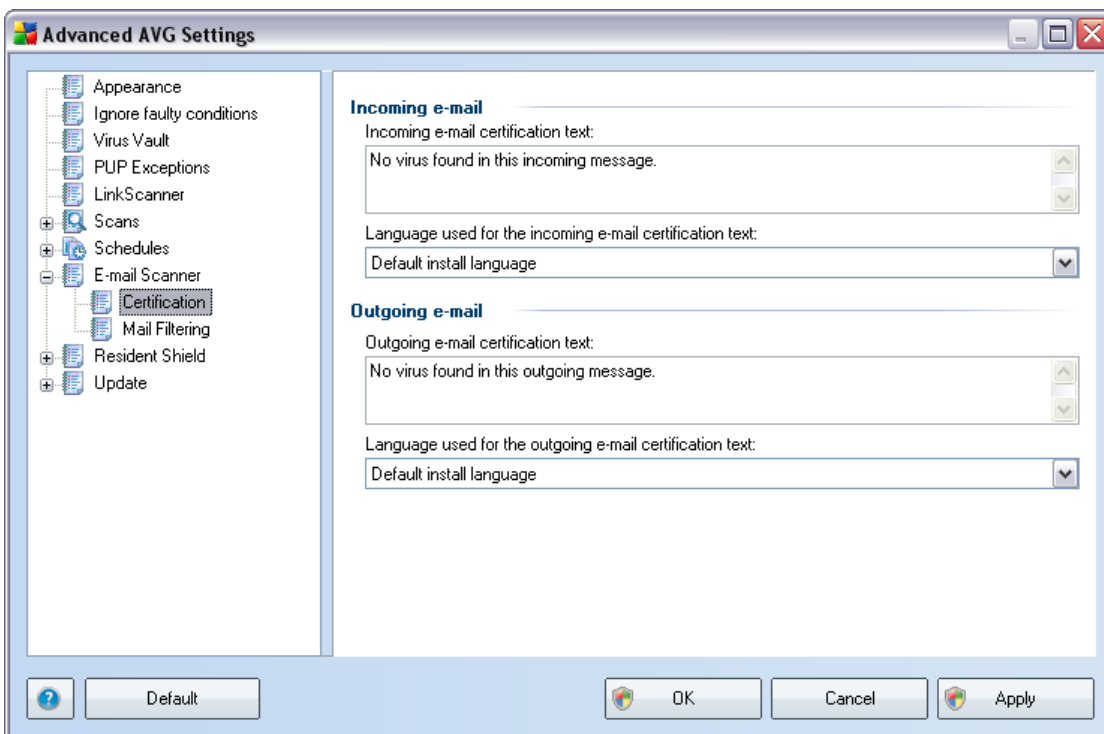

In the **Certification** dialog you can specify exactly what text the certification note should contain, and in what language. This should be specified separately for **Incoming mail** and **Outgoing mail**.



## 8.8.2. Mail Filtering

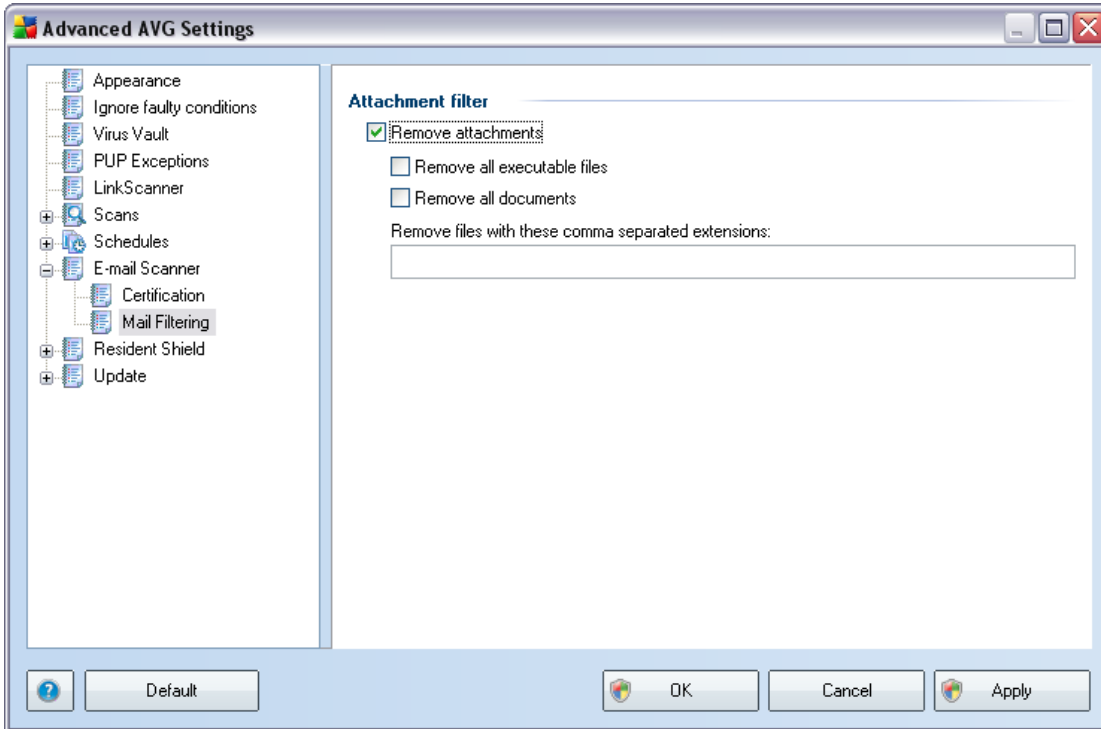

The **Attachment filter** dialog allows you to set up parameters for e-mail messages attachment scanning. By default, the **Remove attachments** option is switched off. If you decide to activate it, all e-mail message attachments detected as infectious or potentially dangerous will be removed automatically. If you want to define specific types of attachments that should be removed, select the respective option:

- **Remove all executable files** - all \*.exe files will be deleted
- **Remove all documents** - all \*.doc files will be deleted
- **Remove files with these extensions** - will remove all files with the defined extensions

## 8.8.3. Logs and Results

The **Logs and Results** dialog is only available if you have [selected the custom installation](#) of **AVG 8.5 Free** and decided to have installed also the **Personal E-mail Scanner** supporting other than MS Outlook and The Bat! e-mail clients:

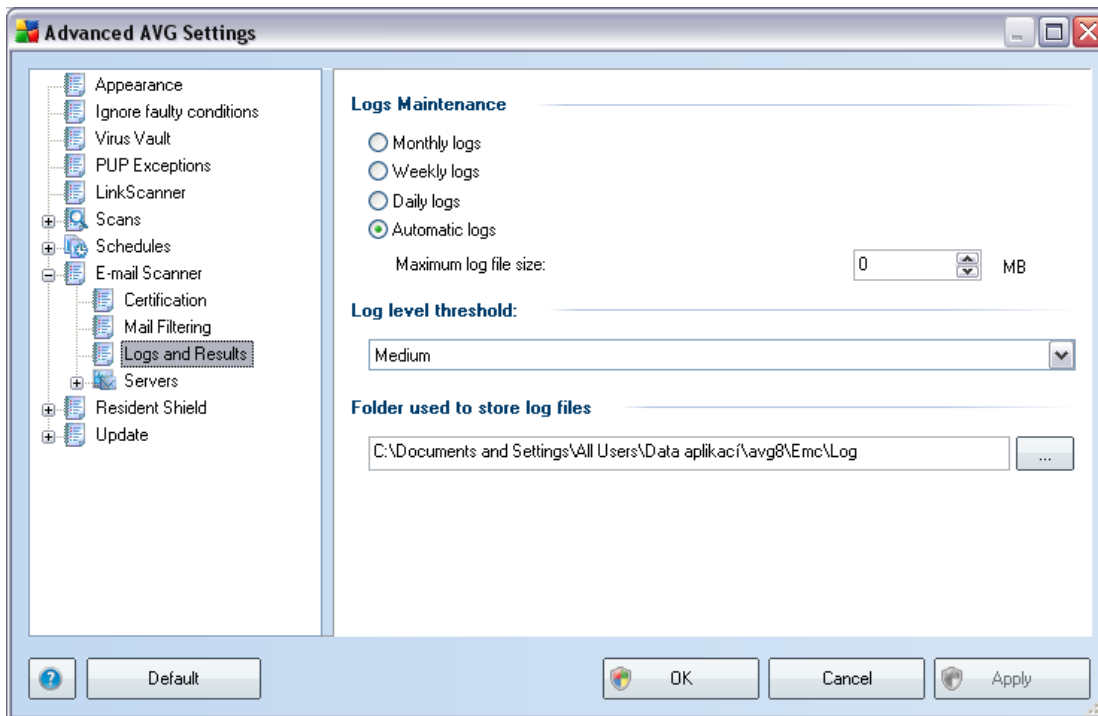

In this dialog, you can set logging options. The logs record events and operations performed by **Personal E-mail Scanner**.

- **Logs Maintenance** - first, you can select how often new log files will be created. You can either select a time limit (*daily, weekly, monthly*), or select **Automatic logs** and set a size limit in megabytes in the **Maximum log file size** field. Value "0" means that the log file size will not be limited. Remember that the previous log file will be lost!
- **Log level threshold** - within this drop-down menu, you can select the desired detail level of what will be recorded in the logs:
  - Lowest – basic connection information
  - Medium – default information
  - Highest – all traffic
- **Folder used to store log files** text field shows the default folder containing the above specified log files. You can enter a different location (*in the form of full path, as displayed in the dialog*). However, keeping the predefined folder

is recommended.

#### 8.8.4. Servers

The **Logs and Results** dialog is only available if you have [selected the custom installation](#) of **AVG 8.5 Free** and decided to have installed also the **Personal E-mail Scanner** supporting other than MS Outlook and The Bat! e-mail clients:

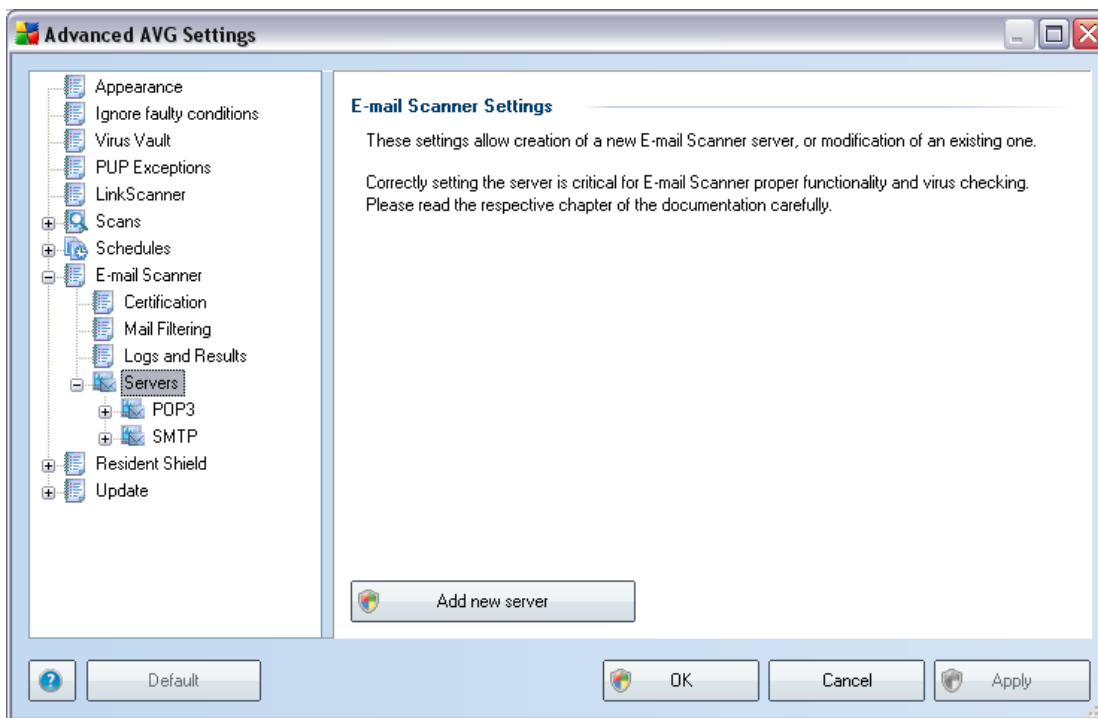

Within this dialog you can specify a new E-mail Scanner server. To do so, you can either

- use the **Add new server** button,
- or right-click the **Servers** branch in the navigation tree on the left, and select the **New server** option from the context menu.

Then, a new dialog will pop up where you can specify the server's name and type (*POP3 for incoming mail, SMTP for outgoing mail*).

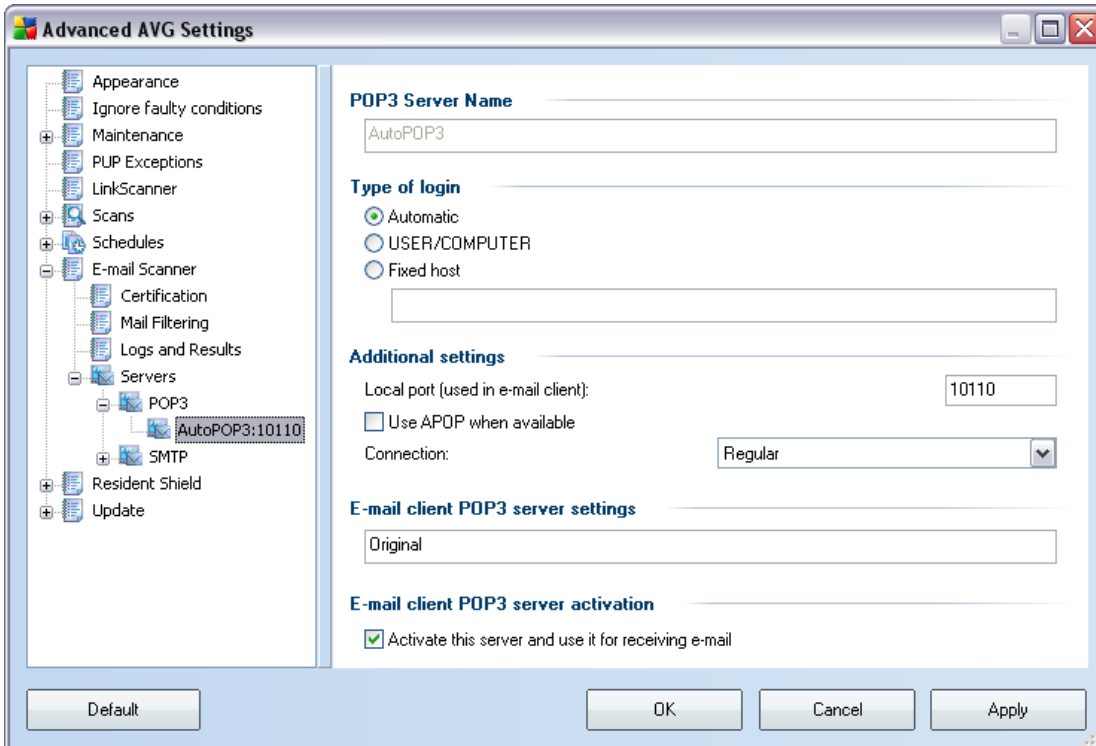

In this dialog (opened via **Servers / POP3**) you can set up a new **E-mail Scanner** server using the POP3 protocol for incoming mail:

- **POP3 Server Name** - type in the name of the server or keep the AutoPOP3 default name
- **Type of login** - defines the method for determining the mail server used for incoming mail:
  - Automatic - Login will be carried out automatically, according to your e-mail client settings.
  - USER/COMPUTER - the simplest and the most frequently used method for determining the destination mail server is the proxy method. To use this method, specify the name or address (or also the port) as part of the login user name for the given mail server, separating them with the / character. For example, for the account user1 on the server pop.acme.com and the port 8200 you would use user1/pop.acme.com:8200 for the login name.

- Fixed host - In this case, the program will always use the server specified here. Please specify the address or name of your mail server. The login name remains unchanged. For a name, you may use a domain name (for example, pop.acme.com) as well as an IP address (for example, 123.45.67.89). If the mail server uses a non-standard port, you can specify this port after the server name by using a colon as the delimiter (for example, pop.acme.com:8200). The standard port for POP3 communication is 110.

- **Additional settings** - specifies more detailed parameters:

- Local port - specifies the port on which the communication from your mail application should be expected. You must then specify in your mail application this port as the port for POP3 communication.
- Use APOP when available - this option provides more secure mail server login. This makes sure that the **E-mail Scanner** uses an alternative method of forwarding the user account password for login, sending the password to the server not in an open, but in an encrypted format using a variable chain received from the server. Naturally, this feature is available only when the destination mail server supports it.
- Connection - in the drop-down menu, you can specify which kind of connection to use (regular/SSL/SSL default). If you choose SSL connection, the data sent is encrypted without the risk of being traced or monitored by a third party. This feature is also only available when the destination mail server supports it.

- **E-mail client POP3 server activation** - provides brief information on the configuration settings required to correctly configure your e-mail client (so that the **E-mail Scanner** will check all incoming mail). This is a summary based on the corresponding parameters specified in this dialog and other related dialogs.

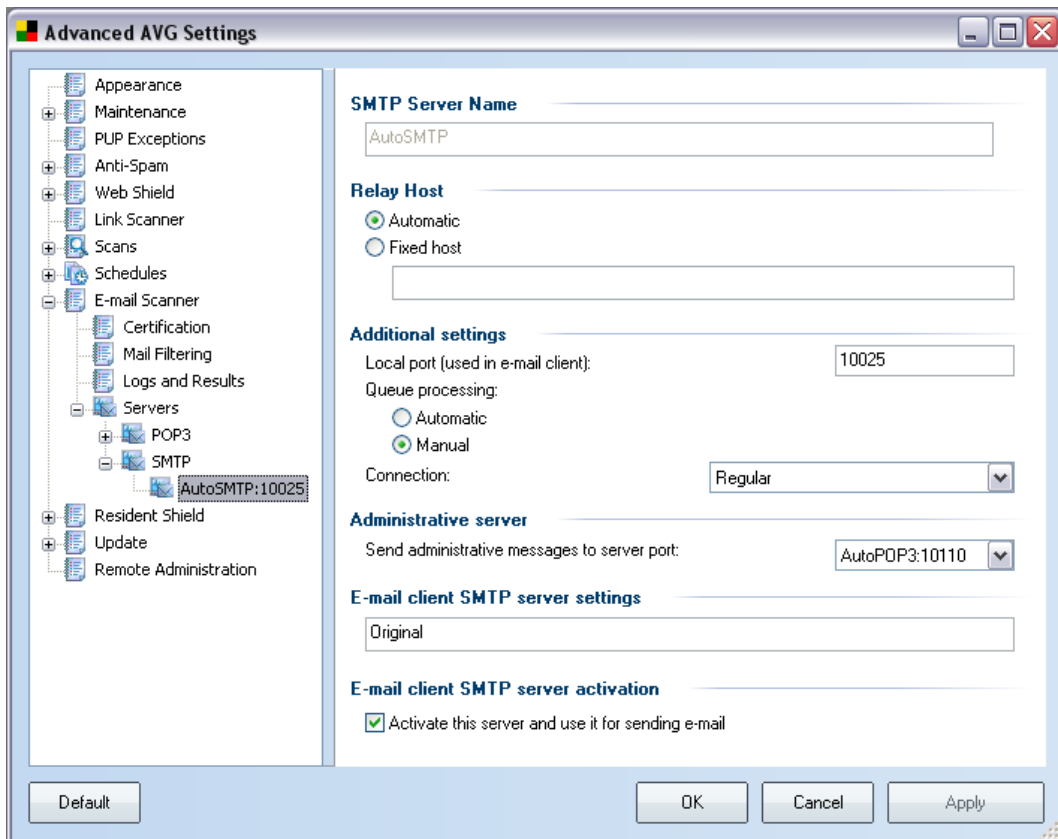

In this dialog (opened via **Servers / SMTP**) you can set up a new **E-mail Scanner** server using the SMTP protocol for outgoing mail:

- **SMTP Server Name** - type in the name of the server or keep the AutoSMTP default name
- **Relay Host** - defines the method for determining the mail server used for outgoing mail:
  - Automatic - login will be carried out automatically, according to your e-mail client settings
  - Fixed host - in this case, the program will always use the server specified here. Please specify the address or name of your mail server. You may use a domain name (for example, smtp.acme.com) as well as an IP address (for example, 123.45.67.89) for a name. If the mail server

uses a non-standard port, you can type this port behind the server name using a colon as the delimiter (for example, smtp.acme.com:8200). The standard port for SMTP communication is 25.

- **Additional settings** - specifies more detailed parameters:

- Local port - specifies the port on which the communication from your mail application should be expected. You must then specify in your mail application this port as the port for SMTP communication.
  - Queue processing - determines the behavior of the **E-mail Scanner** when processing the requirements for sending mail messages:
    - Automatic - the outgoing mail is immediately delivered (sent) to the target mail server
    - Manual - the message is inserted into the queue of outgoing messages and sent later
  - Connection - in this drop-down menu, you can specify which kind of connection to use (regular/SSL/SSL default). If you choose SSL connection, the data sent is encrypted without the risk of being traced or monitored by a third party. This feature is available only when the destination mail server supports it.
- **Administrative server** - shows the number of the port of the server that will be used for the reverse delivery of administration reports. These messages are generated, for example, when the target mail server rejects the outgoing message or when this mail server is not available.
- **E-mail client SMTP server settings** - provides information on how to configure the client mail application so that outgoing mail messages are checked using the currently modified server for checking the outgoing mail. This is a summary based on the corresponding parameters specified in this dialog and other related dialogs.

## 8.9. Resident Shield

The ***Resident Shield*** component performs live protection of files and folders against viruses, spyware and other malware.

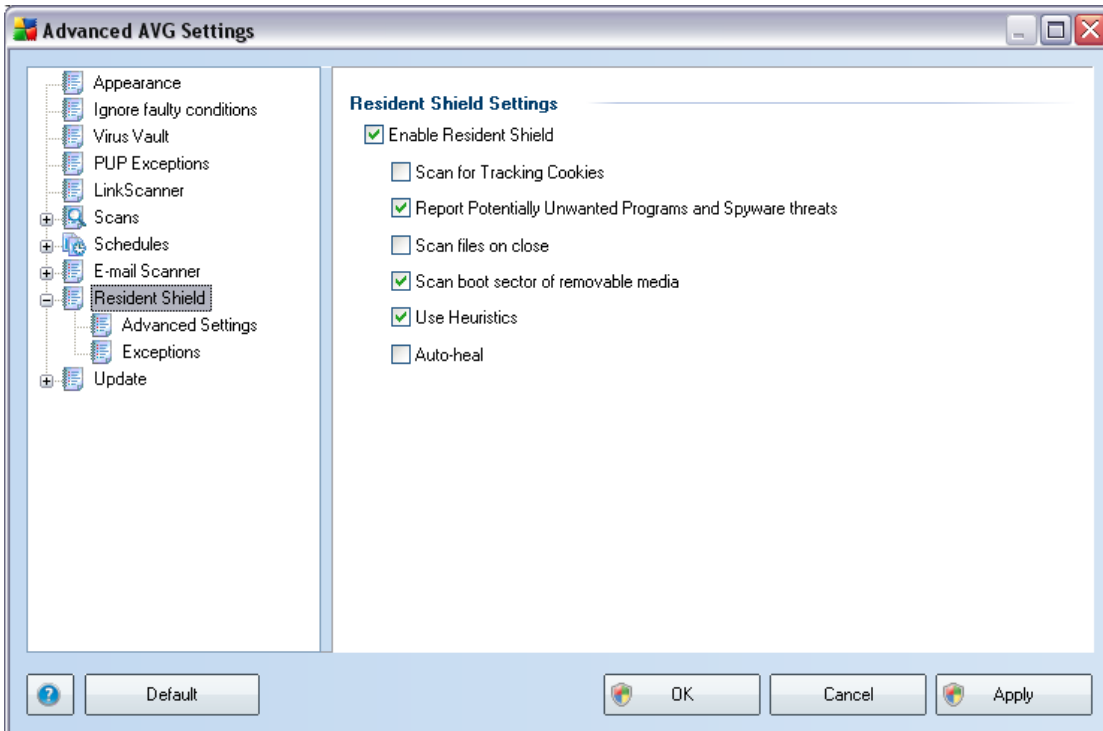

In the ***Resident Shield Settings*** dialog you can activate or deactivate the ***Resident Shield*** protection completely by checking/unchecking the ***Enable Resident Shield*** item (*this option is switched on by default*). In addition you can select which ***Resident Shield*** features should be activated:

- ***Scan for Tracking Cookies*** - this parameter defines that cookies should be detected during scanning. (*HTTP cookies are used for authenticating, tracking, and maintaining specific information about users, such as site preferences or the contents of their electronic shopping carts*)
- ***Report Potentially Unwanted Programs and Spyware threats*** - (*switched on by default*) scanning for [potentially unwanted programs](#) (*executable applications that can behave as various types of spyware or adware*)
- ***Scan files on close*** - on-close scanning ensures that AVG scans active



objects (e.g. applications, documents ...) when they are being opened, and also when they are being closed; this feature helps you protect your computer against some types of sophisticated virus

- **Scan boot sector of removable media** - (switched on by default)
- **Use Heuristics** - (switched on by default) [heuristic analysis](#) will be used for detection (dynamic emulation of the scanned object's instructions in a virtual computer environment)
- **Auto-heal** - any detected infection will be healed automatically if there is a cure available

### 8.9.1. Advanced Settings

In the **Files scanned by the Resident Shield** dialog it is possible to configure which files will be scanned (by specific extensions):

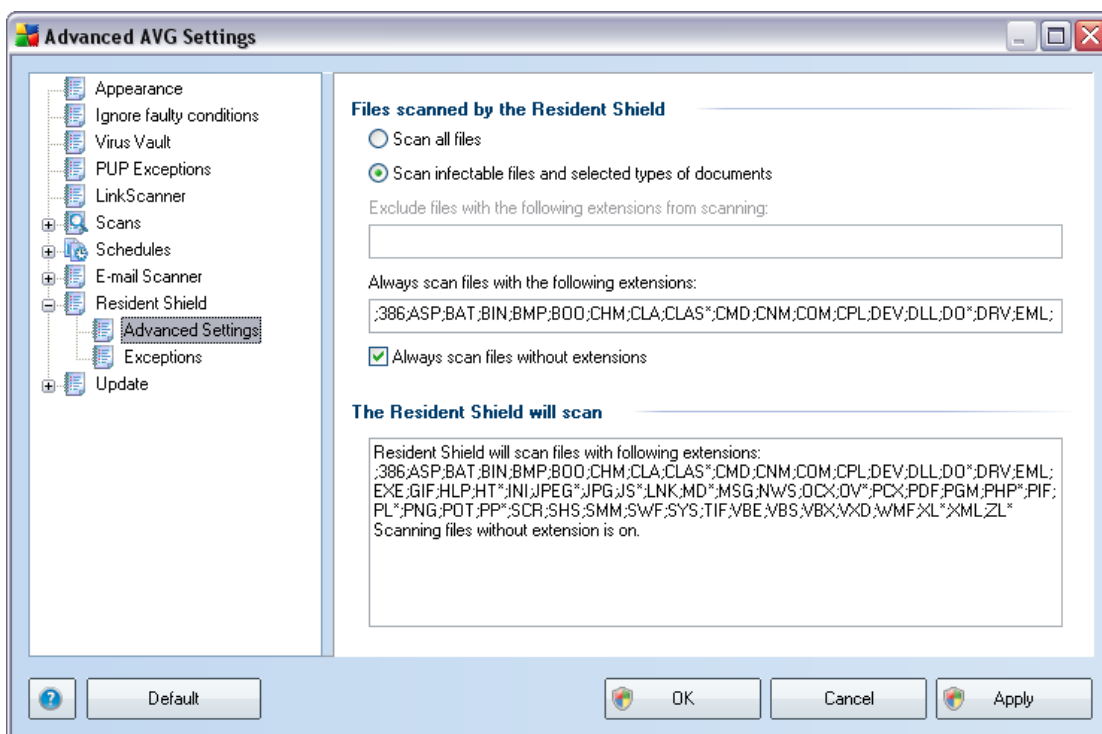

Decide whether you want all files to be scanned or just infectable files - if so, you can further specify a list of extensions defining files that should be excluded from scanning, and also a list of file extensions defining files that must be scanned under

all circumstances.

## 8.9.2. Exceptions

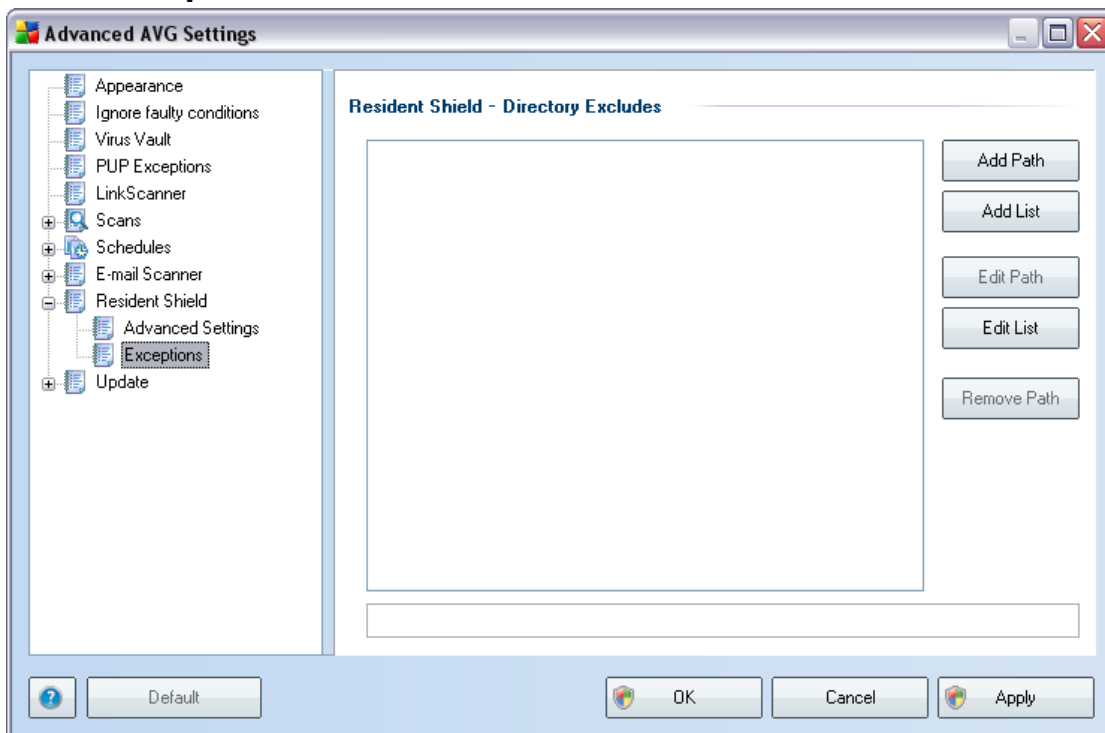

The **Resident Shield - Directory Excludes** dialog offers the possibility of defining folders that should be excluded from the **Resident Shield** scanning. If this is not essential, we strongly recommend not excluding any directories! If you decide to exclude a folder from **Resident Shield** scanning, mark the **Use excludes in Resident Shield** check box. The new settings will only take effect after the computer is restarted!

The dialog provides the following control buttons:

- **Add path** – specify directories to be excluded from the scanning by selecting them one by one from the local disk navigation tree
- **Add list** – allows you to enter a whole list of directories to be excluded from the **Resident Shield** scanning
- **Edit path** – allows you to edit the specified path to a selected folder

- **Edit list** – allows you to edit the list of folders
- **Remove path** – allows you to delete the path to a selected folder from the list

## 8.10. Update

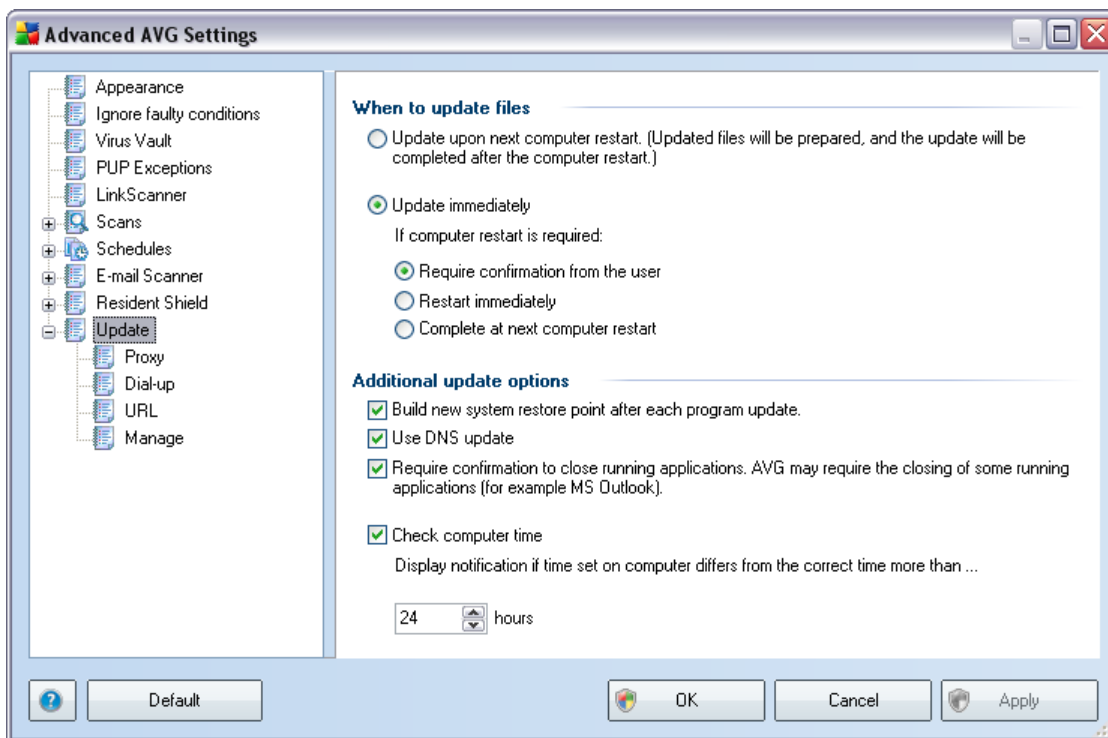

The **Update** navigation item opens a new dialog where you can specify general parameters regarding the [AVG update](#):

### When to update files

In this section you can select between two alternative options: [update](#) can be scheduled for the next PC restart or you can launch the [update](#) immediately. By default, the immediate update option is selected since this way AVG can secure the maximum safety level. Scheduling an update for the next PC restart can only be recommended if you are sure the computer gets restarted regularly, at least daily.

If you decide to keep the default configuration and launch the update process

immediately, you can specify the circumstances under which a possible required restart should be performed:

- **Require confirmation from the user** - you will be asked to approve a PC restart needed to finalize the [update process](#)
- **Restart immediately** - the computer will be restarted automatically immediately after the [update process](#) has finished, and your approval will not be required
- **Complete at next computer restart** - the [update process](#) finalization will be postponed until the next computer restart - again, please keep in mind that this option is only recommended if you can be sure the computer gets restarted regularly, at least daily

### Additional update options

- **Build new system restore point after each program update** - (on by default) before each AVG program update launch, a system restore point is created. In case the update process fails and your operating system crashes you can always restore your OS in its original configuration from this point. This option is accessible via **Start / All Programs / Accessories / System tools / System Restore**, but any changes can be recommended to experienced users only! Keep this check-box ticked if you want to make use of this functionality.
- **Use DNS update** - (on by default) mark this check box to confirm you want to use the update files detection method that eliminates data amount
- **Require confirmation to close running applications item** (on by default) will help you make sure no currently running applications will be closed without your permission - if required for the update process to be finalized.
- **Check computer time** (on by default) - this feature checks the computer time, and informs you if the difference between the computer time and the correct time is bigger than the set value.

### 8.10.1. Proxy

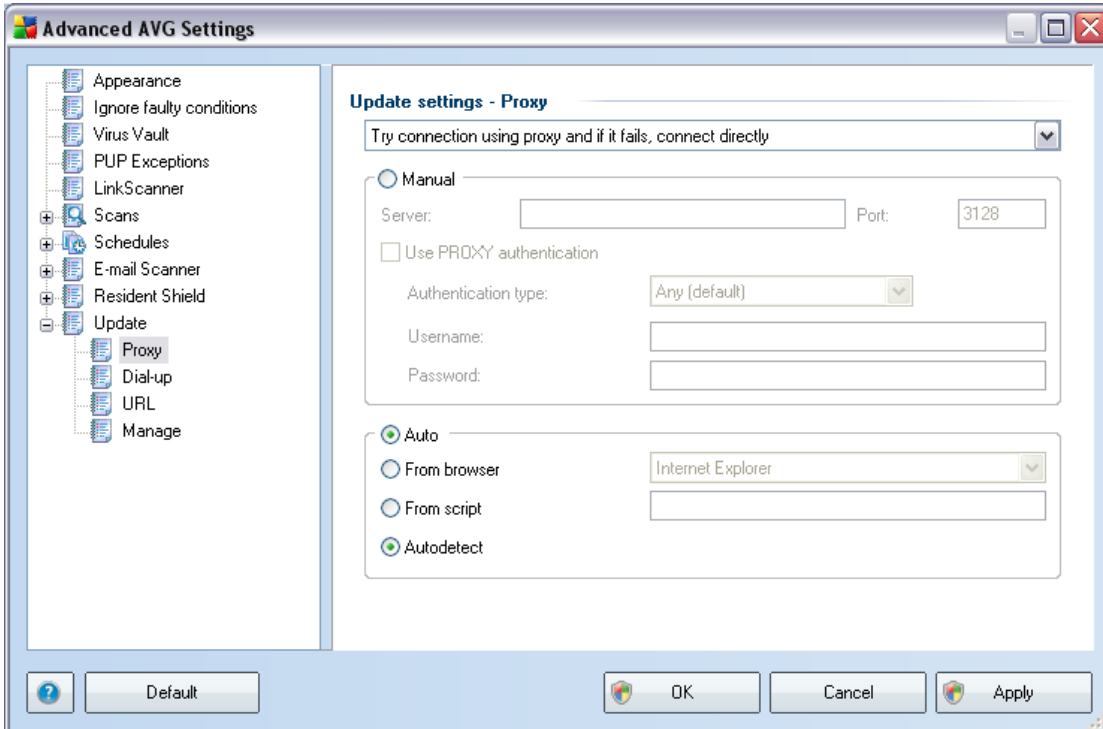

The proxy server is a stand-alone server or a service running on a PC that guarantees safer connection to the Internet. According to the specified network rules you can then access the Internet either directly or via the proxy server; both possibilities can also be allowed at the same time. Then, in the first item of the **Update settings - Proxy** dialog you have to select from the combo box menu whether you want to:

- **Use proxy**
- **Do not use proxy server**
- **Try connection using proxy and if it fails, connect directly** - default settings

If you select any option using proxy server, you will have to specify some further data. The server settings can be configured either manually or automatically.

#### Manual configuration

If you select manual configuration (check the **Manual** option to activate the respective dialog section) you have to specify the following items:

- **Server** – specify the server’s IP address or the name of the server
- **Port** – specify the number of the port that enables Internet access (*by default, this number is set to 3128 but can be set differently – if you are not sure, contact your network administrator*)

The proxy server can also have configured specific rules for each user. If your proxy server is set up this way, check the **Use PROXY authentication** option to verify that your user name and password are valid for connecting to the Internet via the proxy server.

### **Automatic configuration**

If you select automatic configuration (*mark the **Auto** option to activate the respective dialog section*) then please select where the proxy configuration should be taken from:

- **From browser** - the configuration will be read from your default internet browser (*supported browsers being Internet Explorer, Firefox, Mozilla, and Opera*)
- **From script** - the configuration will be read from a downloaded script with the function returning the proxy address
- **Autodetect** - the configuration will be detected automatically directly from the proxy server

## 8.10.2. Dial-up

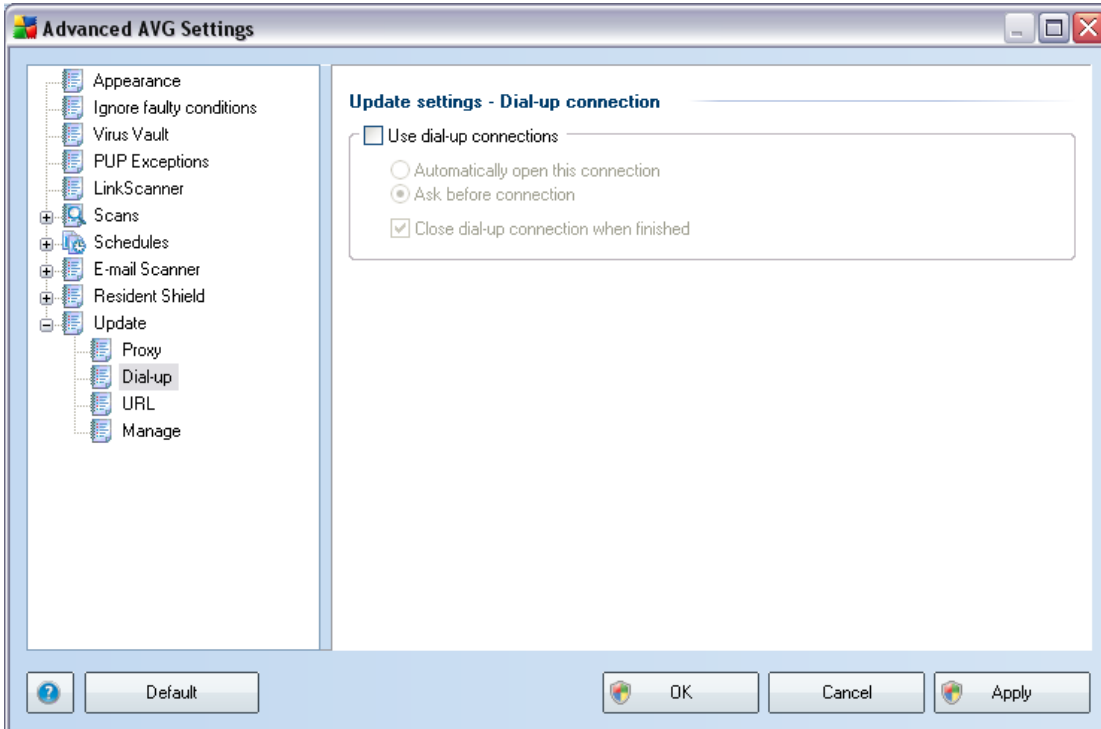

All parameters optionally defined in the **Update settings - Dial-Up connection** dialog refer to the dial-up connection to the Internet. The dialog's fields are inactive until you check the **Use dial-up connections** option that activates the fields.

### 8.10.3. URL

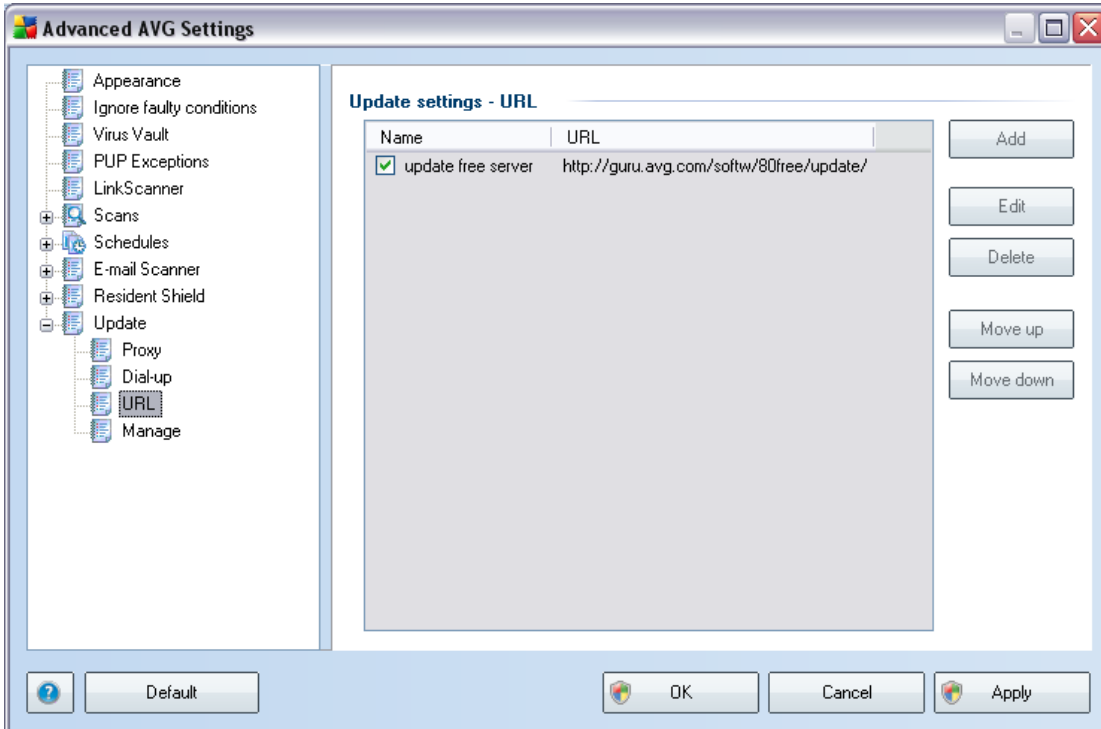

The **URL** dialog offers a list of Internet addresses from which the update files can be downloaded. Unfortunately, this list cannot be modified in **AVG 8.5 Free**; if you are interested in further and extended functionality within AVG 8 full products, please visit the [AVG website \(www.avg.com\)](http://www.avg.com) for information on AVG 8 purchase options.



## 8.10.4. Manage

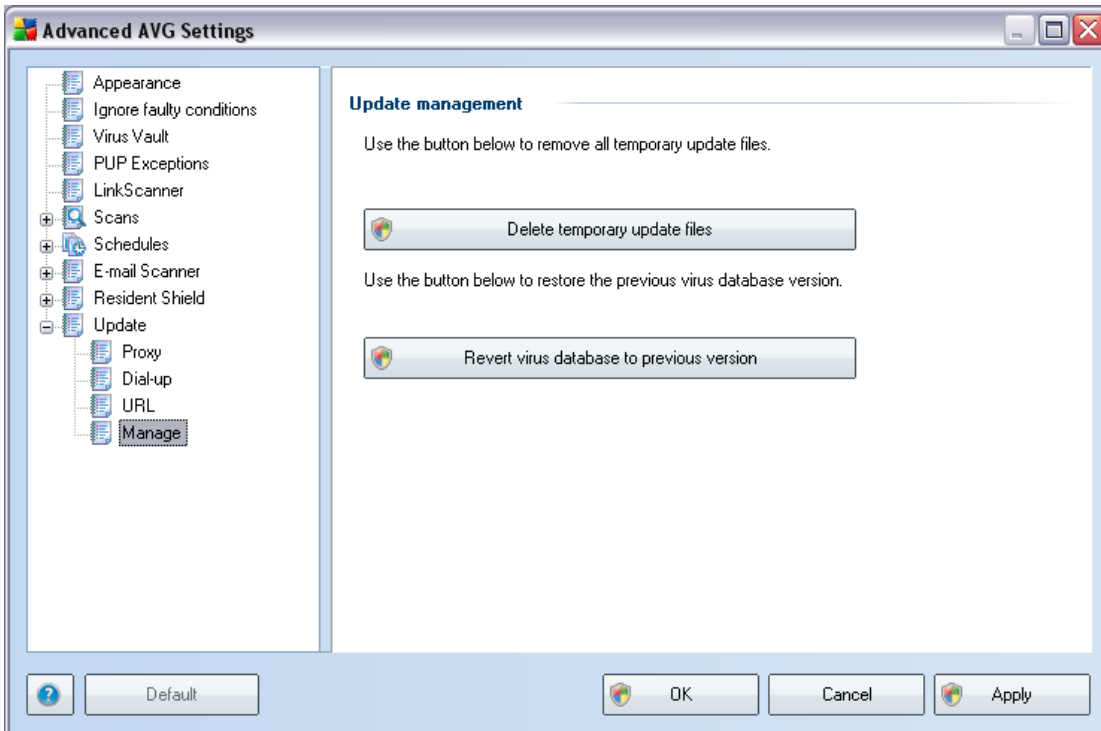

There are only two buttons in the **Update management** dialog:

- **Delete temporary update files** – press this button if you for some reason want to remove all temporary update files from your hard drive (*by default, they remain stored there for 30 days*).
- **Revert virus database to previous version** – press this button if you for some reason want to remove the latest virus database version a revert to the previous one. The new virus database version will be a part of your next update.

## 9. AVG Scanning

Scanning is a crucial part of **AVG 8.5 Free** functionality. You can run on-demand tests or [schedule them to run periodically](#) at convenient times.

### 9.1. Scanning Interface

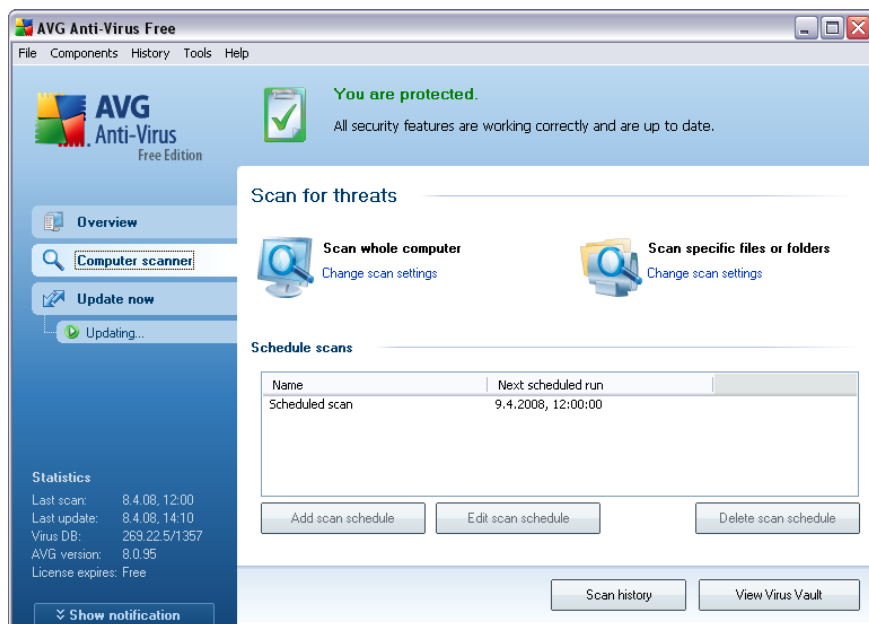

The AVG scanning interface is accessible via the **Computer Scanner** [quick link](#). Click this link to switch to the **Scan for threats** dialog. In this dialog you will find the following:

- overview of [predefined scans](#) - two types of test (defined by the software vendor) are ready to be used immediately on demand or scheduled. Within **AVG 8.5 Free** you can launch the following two scans: **Scan of whole computer**, and **Scan of specific files or folders**.
- [scan scheduling](#) section - where you can define new tests and create new schedules as needed. However, within **AVG 8.5 Free** you can only define one scheduled scan - you can change its settings but you cannot add new scheduled scans. If you would like to have the option of adding new scheduled scans, please see [www.avg.com](http://www.avg.com) for information on AVG full version.

### Control buttons

Control button referring to editing of pre-set scans:

- **Add scan schedule** - (*deactivated*) - within **AVG 8.5 Free** there is only one scheduled scan available. You can edit its configuration but you cannot add your own new scheduled scans. If you feel limited by this settings, you might want to consider upgrade to AVG full version ([www.avg.com](http://www.avg.com)).
- **Edit scan schedule** - press this button to switch to the [Settings for Scheduled Scan](#) interface where you can edit some parameters of the default scan schedule.
- **Delete scan schedule** - (*deactivated*) - this button is deactivated as well since the only pre-set schedule cannot be deleted.

General control buttons available within the testing interface are the following:

- **Scan history** - displays the [Scan results overview](#) dialog with the entire history of scanning
- **View Virus Vault** - opens a new window with the [Virus Vault](#) - a space where detected infections are quarantined

## 9.2. Predefined Scans

One of the main features of AVG is on-demand scanning. On-demand tests are designed to scan various parts of your computer whenever suspicion of possible virus infection arises. Anyway, it is strongly recommended to carry out such tests regularly even if you think that no virus can be found on your computer.

In the **AVG 8.5 Free** you will find two types of scanning predefined by the software vendor:

### 9.2.1. Scan Whole Computer

**Scan whole computer** - scans your entire computer for possible infections and/or potentially unwanted programs. This test will scan all hard drives of your computer, will detect and heal any virus found, or remove the detected infection to the [Virus Vault](#). Scanning of the whole of your computer should be scheduled on a workstation at least once a week.

#### Scan launch

The **Scan of a whole computer** can be launched directly from the [scanning interface](#)

by clicking on the scan's icon. No further specific settings have to be configured for this type of scan, the scanning will start immediately within the **Scan is running** dialog (see screenshot). The scanning can be temporarily interrupted (**Pause**) or canceled (**Cancel**) if needed.

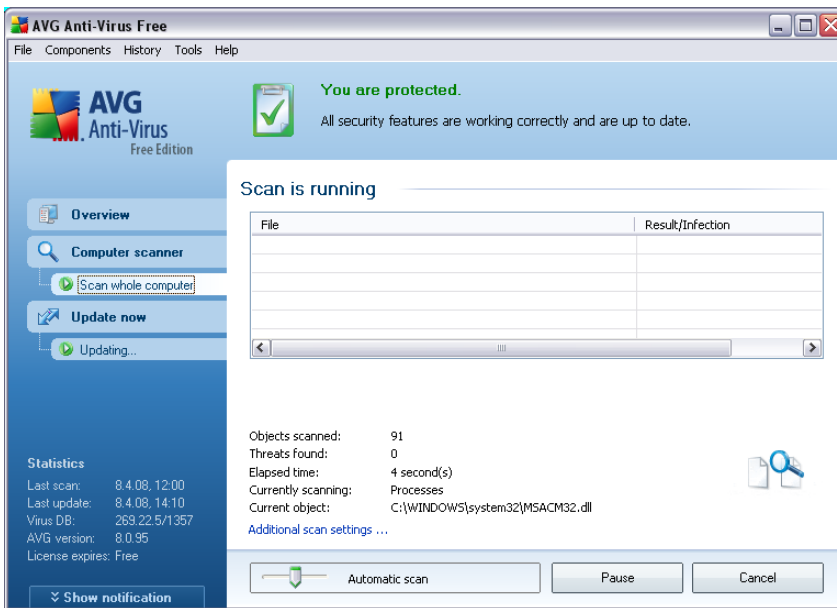

## Scan configuration editing

You have the option of editing the predefined default settings of the **Scan of the whole computer**. Press the **Change scan settings** link to get to the **Change scan settings for Scan whole computer** dialog. **It is recommended to keep to the default settings unless you have a valid reason to change them!**

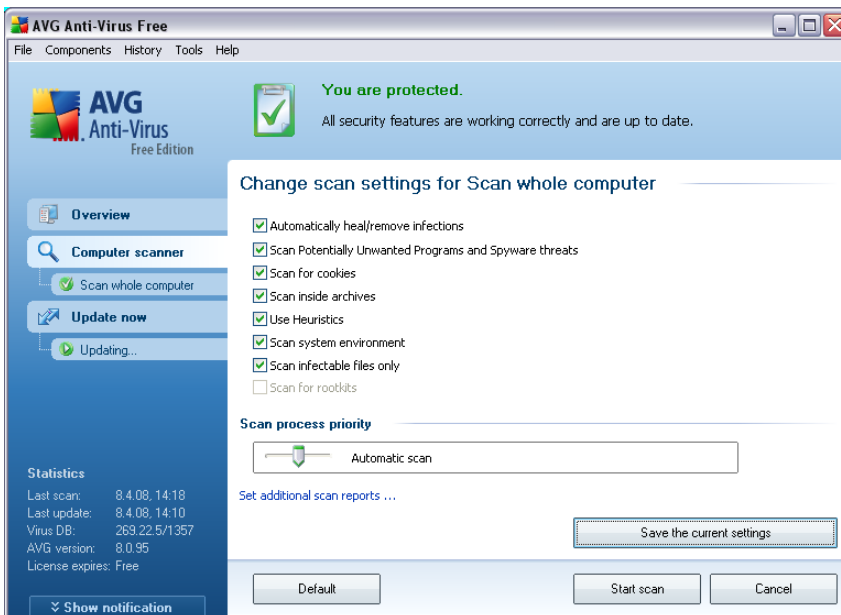

- **Scanning parameters** - in the list of scanning parameters you can switch on/off specific parameters as needed. By default, most of the parameters are switched on and these will be used automatically during scanning.
- **Scan process priority** - you can use the slider to change the scanning process priority. By default, the priority is set to medium level (*Automatic scan*) that optimizes the scanning process speed and the use of system resources. Alternatively, you can run the scanning process slower which means the system resources load will be minimized (*useful when you need to work on the computer but you do not care so much how long the scanning takes*), or faster with increased system resources requirements (*e.g. when the computer is temporarily unattended*).
- **Set additional scan reports** - the link opens a new **Scan Reports** dialog where you can select what types of possible findings should be reported:



- **Additional scan settings** - the link opens a new **Computer shutdown options** dialog where you can decide whether the computer should be shut down automatically once the running scanning process is over. Having confirmed this option (**Shutdown computer upon scan completion**), a new option activates that allows the computer to shut down even if it is currently locked (**Force shutdown is computer is locked**).

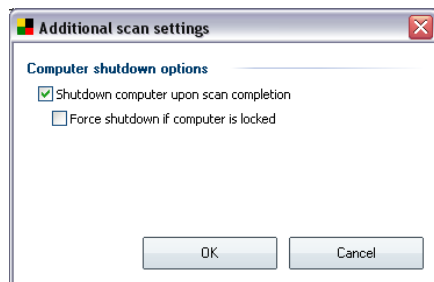

**Warning:** These scan settings are identical to the parameters of a newly defined scan - as described in the chapter [AVG Scanning / Scan scheduling/ How to Scan](#).

Should you decide to change the default configuration of the **Scan the whole computer** you can then save your new setting as the default configuration to be used for all further scans of the whole computer.

### 9.2.2. Scan Specific Files or Folders

**Scan specific files or folders** - scans only those areas of your computer that you have selected to be scanned (selected folders, hard disks, floppy discs, CDs, etc.). The scanning progress in case of virus detection and its treatment is the same as with the scan of the whole computer: any virus found is healed or removed to the [Virus Vault](#). Specific files or folders scanning can be used to set up your own tests and their scheduling based on your needs.

#### Scan launch

The **Scan of specific files or folders** can be launched directly from the [scanning interface](#) by clicking on the scan's icon. A new dialog called **Select specific files or folders for scanning** opens. In the tree structure of your computer select those folders you want to have scanned. The path to each selected folder will generate automatically and appear in the text box in the upper part of this dialog. There is also a possibility of having a specific folder scanned while all its subfolders are excluded from this scanning; to do that write a minus sign "-" in front of the automatically generated path (see screenshot). Finally, to launch the scanning, press the **Start scan** button; the scanning process itself is basically identical to the [scan of a whole](#)

[computer.](#)

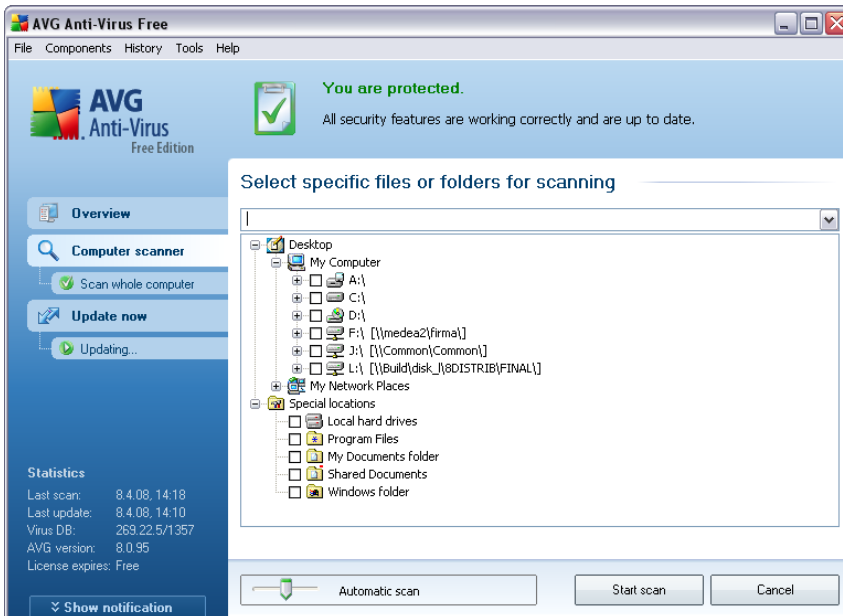

## Scan configuration editing

You have the option of editing the predefined default settings of the **Scan of specific files or folders**. Press the **Change scan settings** link to get to the **Change scan settings for Scan of specific files or folders** dialog. **It is recommended to keep to the default settings unless you have a valid reason to change them!**

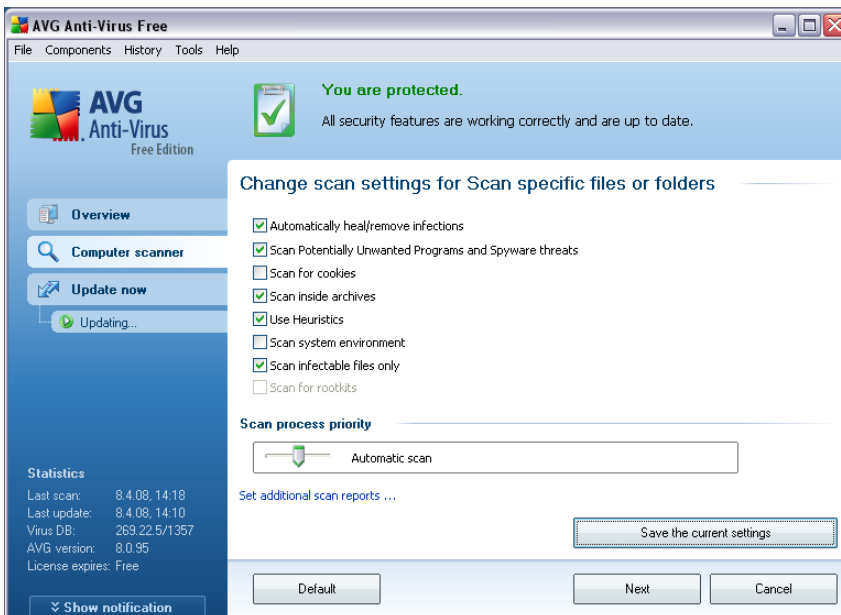

- **Scanning parameters** - in the list of scanning parameters you can switch on/off specific parameters as needed (*for detailed description of this settings please consult chapter [AVG Advanced Settings / Scans / Scan Specific Files or Folders](#)*).
- **Scan process priority** - you can use the slider to change the scanning process priority. By default, the priority is set to medium level (*Automatic scan*) that optimizes the scanning process speed and the use of system resources. Alternatively, you can run the scanning process slower which means the system resources load will be minimized (*useful when you need to work on the computer but you do not care so much how long the scanning takes*), or faster with increased system resources requirements (*e.g. when the computer is temporarily unattended*).
- **Set additional scan reports** - the link opens a new **Scan Reports** dialog where you can select what types of possible findings should be reported:

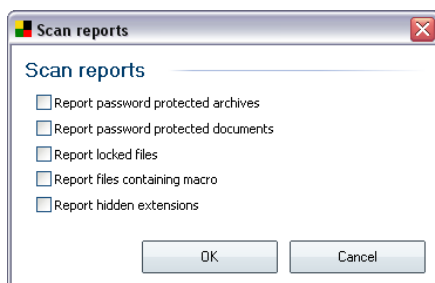



- **Additional scan settings** - the link opens a new **Computer shutdown options** dialog where you can decide whether the computer should be shut down automatically once the running scanning process is over. Having confirmed this option (**Shutdown computer upon scan completion**), a new option activates that allows the computer to shut down even if it is currently locked (**Force shutdown is computer is locked**).

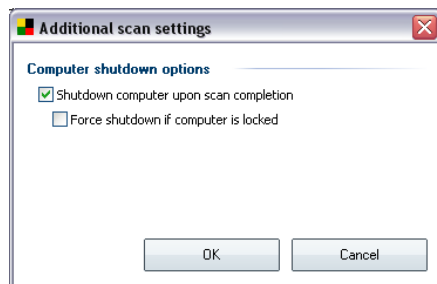

**Warning:** These scan settings are identical to the parameters of a newly defined scan - as described in the chapter [AVG Scanning / Scan scheduling/ How to Scan](#).

Should you decide to change the default configuration of the **Scan specific files or folders** you can then save your new setting as the default configuration to be used for all further scans of specific files or folders. Also, this configuration will be used as a template for all of your newly scheduled scans ([all customized scans are based on the current configuration of the Scan of selected files or folders](#)).

### 9.3. Scanning in Windows Explorer

Besides the pre-defined scans launched for the entire computer or its selected areas, AVG also offers the option of quick scanning of a specific object directly in the Windows Explorer environment. If you want to open an unknown file and you cannot be sure of its content, you may want to have it checked on demand. Follow these steps:

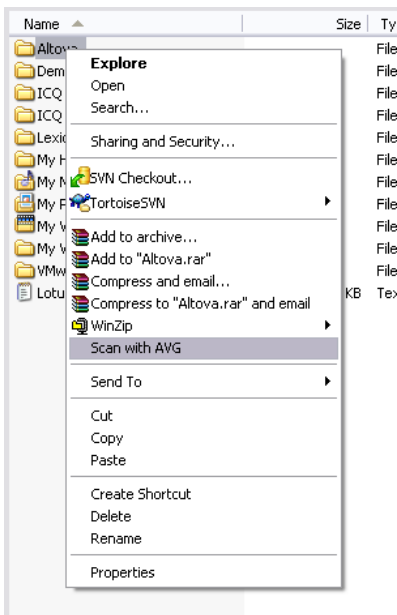

- Within Windows Explorer highlight the file (or folder) you want to check
- Right-click your mouse over the object to open the context menu
- Select the **Scan with AVG** option to have the file scanned with AVG

## 9.4. Command Line Scanning

Within **AVG 8.5 Free** there is the option of running the scan from the command line. You can use this option for instance on servers, or when creating a batch script to be launched automatically after the computer boot. From the command line, you can launch the scanning with most parameters as offered in AVG graphical user interface.

To launch AVG scan from the command line, run the following command within the folder where AVG is installed:

- **avgscanx** for 32 bits OS
- **avgscana** for 64 bits OS

### Syntax of the command

The syntax of the command follows:

- **avgscanx /parameter ...** e.g. **avgscanx /comp** for scanning the whole computer
- **avgscanx /parameter /parameter ..** with multiple parameters these should be lined in a row and separated by a space and a slash character
- if a parameters requires specific value to be provided (e.g. the **/scan** parameter that requires information on what are the selected areas of your computer that are to be scanned, and you have to provide an exact path to the selected section), the values are divided by commas, for instance:  
**avgscanx /scan=C:\,D:\**

### Scanning parameters

To display a complete overview of available parameters, type the respective command together with the parameter **/?** or **/HELP** (e.g. **avgscanx /?**). The only obligatory parameter is **/SCAN** to specify what areas of the computer should be scanned. For a more detailed explanation of the options, see the [command line parameters overview](#).

To run the scan press **Enter**. During scanning you can stop the process by **Ctrl+C** or **Ctrl+Pause**.

### CMD scanning launched from the graphic interface

When you run your computer in Windows Safe Mode, there is also the possibility to launch the command line scan from the graphic user interface. The scan itself will be launched from the command line, the **Command Line Composer** dialog only allows you to specify most scanning parameters in the comfortable graphic interface.

Since this dialog is only accessible within the Windows Safe Mode, for detailed description of this dialog please consult the help file opened directly from the dialog.

#### 9.4.1. CMD Scan Parameters

Following please find a list of all parameters available for the command line scanning:

- **/SCAN**                    [Scan specific files or folders](#) /path,path/
- **/COMP**                    [Scan whole computer](#)
- **/HEUR**                    Use [heuristic analyse](#)

- **/EXCLUDE** Exclude path or files from scan
- **/@** Command file /file name/
- **/EXT** Scan these extensions /for example EXT=EXE,DLL/
- **/NOEXT** Do not scan these extensions /for example NOEXT=JPG/
- **/ARC** Scan archives
- **/CLEAN** Clean automatically
- **/TRASH** Move infected files to the [Virus Vault](#)
- **/QT** Quick test
- **/MACROW** Report macros
- **/PWDW** Report password-protected files
- **/IGNLOCKED** Ignore locked files
- **/REPORT** Report to file /file name/
- **/REPAPPEND** Append to the report file
- **/REPOK** Report uninfected files as OK
- **/NOBREAK** Do not allow CTRL-BREAK to abort
- **/BOOT** Enable MBR/BOOT check
- **/PROC** Scan active processes
- **/PUP** Report "[Potentially unwanted programs](#)"
- **/REG** Scan registry
- **/COO** Scan cookies
- **/?** Display help on this topic
- **/HELP** Display help on this topic
- **/PRIORITY** Set scan priority /Low, Auto, High/ (see [Advanced](#))

[settings / Scans](#))

- **/SHUTDOWN**           Shutdown computer upon scan completion
- **/FORCESHUTDOWN** Force computer shutdown upon scan completion
- **/ADS**                    Scan Alternate Data Streams (NTFS only)

## 9.5. Scan Scheduling

With **AVG 8.5 Free** you can run scanning on demand (for instance when you suspect an infection has been dragged to your computer) or based on a scheduled plan. It is highly recommended to run the scans based on a schedule: this way you can make sure your computer is protected from any possibility of getting infected, and you will not have to worry about if and when to launch the scan.

You should launch the **Scan whole computer** regularly, at least once a week. However, if possible, launch the scan of your entire computer daily - as set up in the scan schedule default configuration. If the computer is "always on" then you can schedule scans out of working hours. If the computer is sometimes switched off, then schedule scans to occur [on a computer start-up when the task has been missed](#).

To edit the default schedule, see the [AVG scanning interface](#) and find the bottom section called **Schedule scans**:

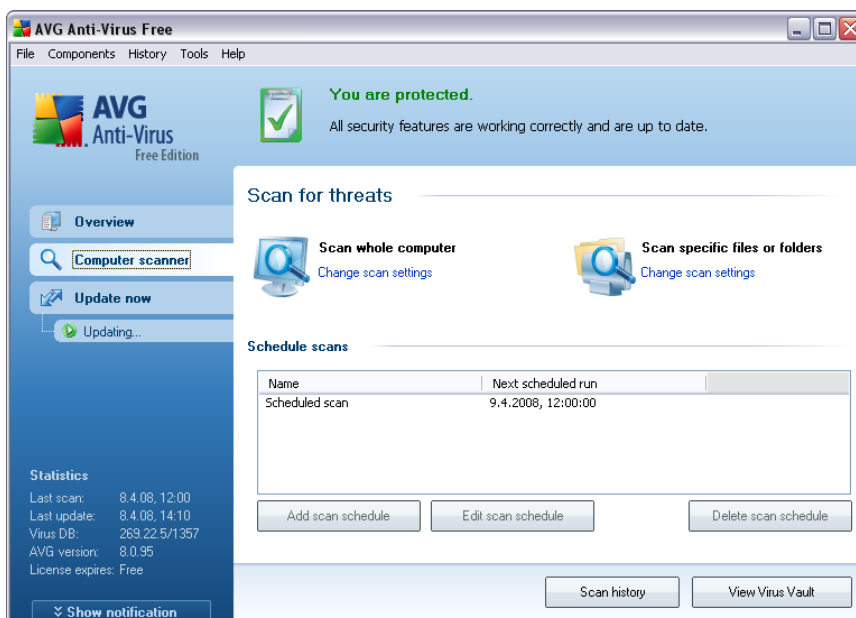

## Control buttons for the scan scheduling

Within the editing section of you can find the following control buttons:

- **Add scan schedule** - this button is disabled in **AVG 8.5 Free**. If you need to schedule scanning more often and based on your specific needs, please visit the [AVG website \(www.avg.com\)](http://www.avg.com) for information on AVG 8 purchase options
- **Edit Scan Schedule** - This button is only active when you select a scan from the list of scheduled scans. It will display the **Settings for scheduled scan** dialog, **Schedule settings** tab, where you can edit the selected schedule.
- **Delete scan schedule** - this button is also disabled in **AVG 8.5 Free**.

### 9.5.1. Schedule Settings

This dialog is divided into three tabs: **Schedule settings** - see picture below (the default tab that will be automatically displayed), **How to scan** and **What to scan**.

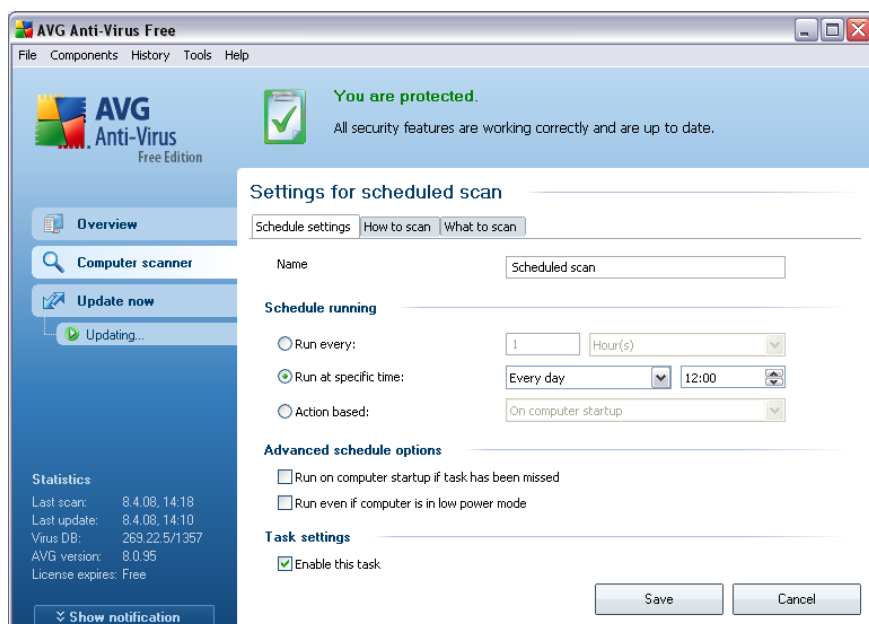

In this dialog you can define the following parameters of the scan:

- **Name** - If you wish, you can rename the default scan.

- **Schedule running** - specify the intervals for the scheduled scan launch.
  - **Run every** - run the scan every 'n' number of hours. E.g. every 4 hours.
  - **Run at specific time** - select **Every day**, or select a specific day of the week, and specify what time of day the scan should start.
  - **Action based** - run the scan on computer startup.
- Note:** More comprehensive options are available in full versions of AVG.
- **Advanced schedule options**
  - **Run on computer startup if task has been missed** - if the scan cannot run at the scheduled time/interval, then it will run the next time the computer restarts.
  - **Run even if computer is in low power mode** - this option applies to battery powered computers such as notebooks. The default action is for AVG to postpone scanning when the computer's power resources are low.
- **Task settings** - in the section you can uncheck the **Enable this task** item to simply deactivate the scheduled test. **Not recommended.**

### Control buttons of the Settings for scheduled scan dialog

- **Save** - saves all changes you have performed on this tab or on any other tab of this dialog and switches back to the [AVG scanning interface default dialog](#). Therefore if you wish to configure the test parameters on all tabs, press the button to save them only after you have specified all your requirements.
- **Cancel** - cancels any changes you have performed on this tab or on any other tab of this dialog and switches back to the [AVG scanning interface default dialog](#).

## 9.5.2. How to Scan

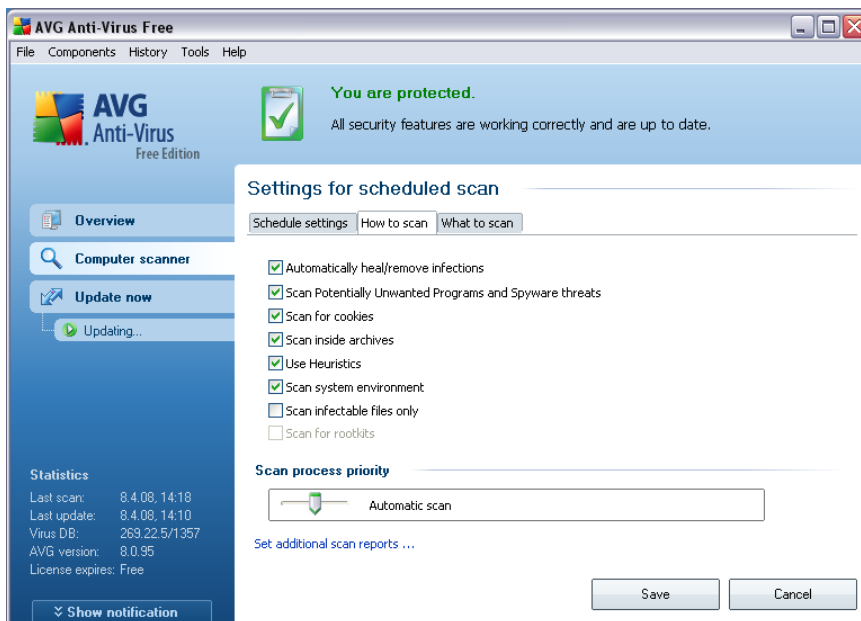

On the **How to scan** tab you will find a list of scanning parameters that can be optionally switched on/off. By default, most parameters are switched on and the functionality will be applied during scanning. Unless you have a valid reason to change these settings we recommend to keep to the pre-defined configuration:

- **Automatically heal/remove infection** - (switched on, by default): if a virus is identified during scanning it can be healed automatically if a cure is available. In case the infected file cannot be healed automatically, or if you decide to switch off this option, you will be notified upon a virus detection and will have to decide what to do with the detected infection. The recommended action is to remove the infected file to the [Virus Vault](#).
- **Scan Potentially Unwanted Programs** - (switched on, by default): this parameter controls the [Anti-Virus](#) functionality that allows [detection of potentially unwanted programs](#) (executable files that can run as spyware or adware) and these can then be blocked, or removed;
- **Scan for cookies** - (switched on, by default): this parameter of the [Anti-Spyware](#) component defines that cookies should be detected during scanning (HTTP cookies are used for authenticating, tracking, and maintaining specific information about users, such as site preferences or the contents of their electronic shopping carts) ;



- **Scan inside archives** - (switched on, by default): this parameters defines that the scanning should check all files even if these are packed inside some type of archive, e.g. ZIP, RAR, ...
- **Use Heuristics** - (switched on, by default): heuristic analysis (*dynamic emulation of the scanned object's instructions in a virtual computer environment*) will be one of the methods used for virus detection during scanning;
- **Scan system environment** - (switched on, by default): scanning will also check the system areas of your computer;
- **Scan infectable files only** - (switched off, by default): if this option is switched on, then scanning will not be applied to files that cannot get infected. These can be for instance some plain text files, or some other non-executable files.
- **Scan for rootkits** - This option is disabled in **AVG 8.5 Free**.

Within the **Scan process priority** section you can further specify the desired scanning speed dependent on system resource usage. By default, this option value is set to the medium level of automatic resource usage. If you want the scan to run faster, it will take less time but system resources usage will increase significantly during its run, and will slow down your other activities on the PC (*this option can be used when your computer is switched on but nobody is currently working on it*). On the other hand, you can decrease system resources usage by extending the scanning duration.

Additional scanning options are available via the following hyperlinks:

- **Set additional scan reports** - the link opens a new **Scan Reports** dialog where you can select what types of possible findings should be reported:

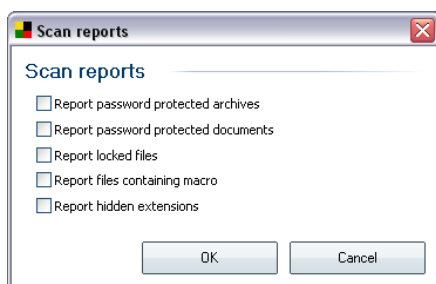

- **Additional scan settings** - the link opens a new **Computer shutdown options** dialog where you can decide whether the computer should be shut

down automatically once the running scanning process is over. Having confirmed this option (***Shutdown computer upon scan completion***), a new option activates that allows the computer to shut down even if it is currently locked (***Force shutdown if computer is locked***).

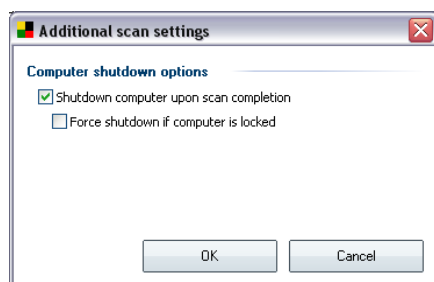

**Note:** By default, the scanning configuration is set up for optimum performance. Unless you have a valid reason to change the scanning settings it is highly recommended to stick to the predefined configuration. Any configuration changes should be performed by experienced users only. For further scanning configuration options see the [Advanced settings](#) dialog accessible via the **File / Advanced setting** system menu item.

### Control buttons of the Settings for scheduled scan dialog

- **Save** - saves all changes you have performed on this tab or on any other tab of this dialog and switches back to the [AVG scanning interface default dialog](#). Therefore if you wish to configure the test parameters on all tabs, press the button to save them only after you have specified all your requirements.
- **Cancel** - cancels any changes you have performed on this tab or on any other tab of this dialog and switches back to the [AVG scanning interface default dialog](#).

### 9.5.3. What to Scan

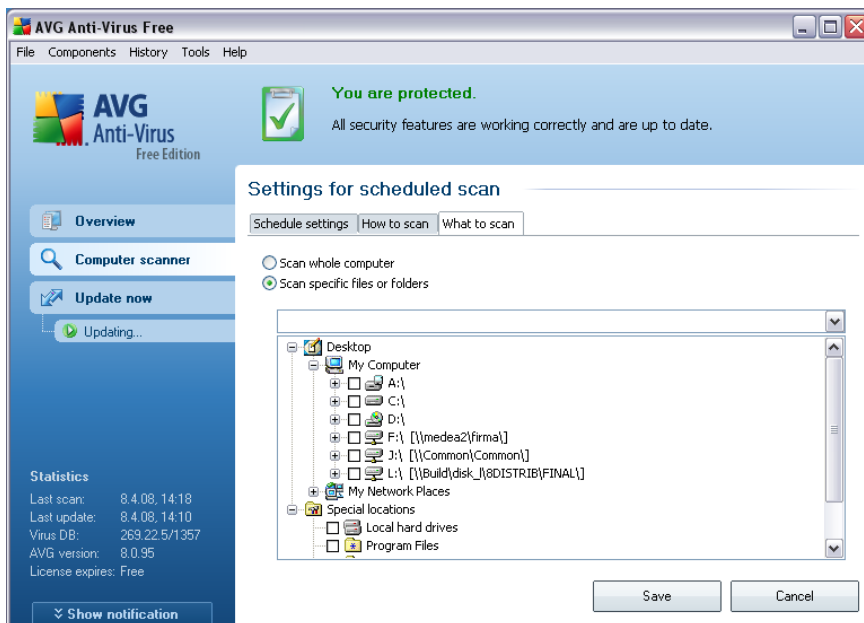

On the **What to scan** tab you can define whether you want to schedule [scanning of the whole computer](#) or [scanning of specific files or folders](#). In case you select scanning of specific files or folders, in the bottom part of this dialog the displayed tree structure activates and you can specify which folders should be scanned.

#### Control buttons of the Settings for scheduled scan dialog

- **Save** - saves all changes you have performed on this tab or on any other tab of this dialog and switches back to the [AVG scanning interface default dialog](#). Therefore if you wish to configure the test parameters on all tabs, press the button to save them only after you have specified all your requirements.
- **Cancel** - cancels any changes you have performed on this tab or on any other tab of this dialog and switches back to the [AVG scanning interface default dialog](#).

## 9.6. Scan Results Overview

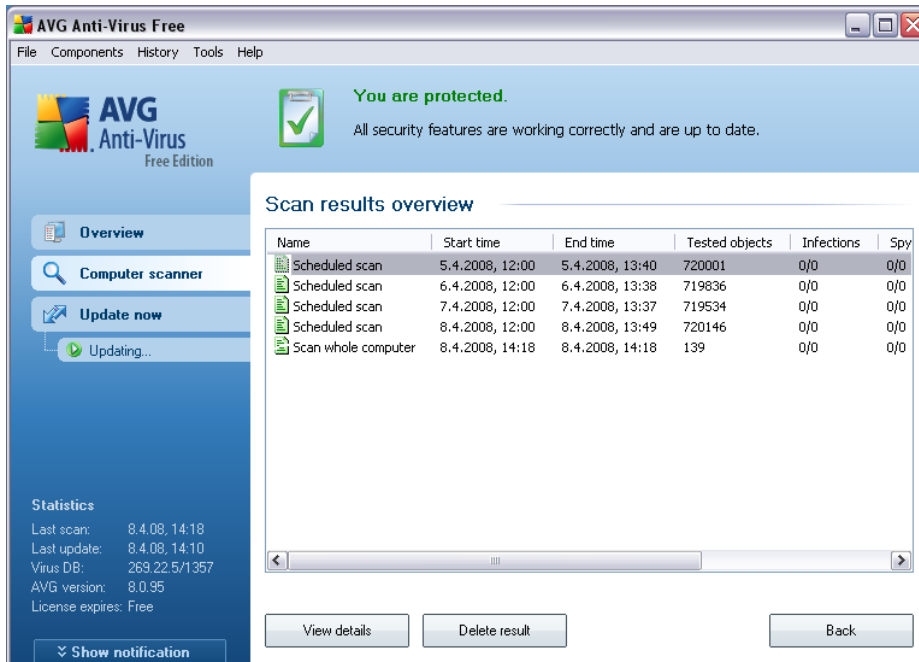

The **Scan results overview** dialog is accessible from the [AVG scanning interface](#) via the **Scan history** button. The dialog provides a list of all previously launched scans and information of their results:

- **Name** - scan designation; it can either be the name of one of the [predefined scans](#), or a name you have given to your [own scheduled scan](#). Every name includes an icon indicating the scan result:

 - green icon informs there was no infection detected during the scan

 - blue icon announces there was an infection detected during the scan but the infected object was removed automatically

 - red icon warns there was an infection detected during the scan and it could not be removed!

Each icon can either be solid or cut in half - the solid icons stands for a scan that was completed and finished properly; the cut-in-half icon means the scan was canceled or interrupted.

**Note:** For detailed information on each scan please see the [Scan Results](#) dialog accessible via the **View details** button (in the bottom part of this dialog).

- **Start time** - date and time when the scan was launched
- **End time** - date and time when the scan ended
- **Tested objects** - number of objects that were checked during scanning
- **Infections** - number of [virus infections](#) detected / removed
- **Spyware** - number of [spyware](#) detected / removed
- **Scan log information** - information relating to the scanning course and result (typically on its finalization or interruption)

### Control buttons

The control buttons for the **Scan results overview** dialog are:

- **View details** - this button is only active if a specific scan is selected in the above overview; press it to switch to the [Scan results](#) dialog to view detailed data on the selected scan
- **Delete result** - this button is only active if a specific scan is selected in the above overview; press it to remove the selected item from the scan results overview
- **Back** - switches back to the default dialog of the [AVG scanning interface](#)

## 9.7. Scan Results Details

If in the [Scan Results Overview](#) dialog a specific scan is selected, you can then click the **View details** button to switch to the **Scan Results** dialog providing detailed data on the course and result of the selected scan.

The dialog is further divided into several tabs:

- [Results Overview](#) - this tab is displayed at all times and provides statistical data describing the scan progress
- [Infections](#) - this tab is displayed only if a [virus infection](#) was detected during

scanning

- **[Spyware](#)** - this tab is displayed only if [spyware](#) was detected during scanning
- **[Warnings](#)** - this tab is displayed only if some objects unable to be scanned were detected during scanning
- **[Information](#)** - this tab is displayed only if some potential threats were detected but these cannot be classified as any of the above categories; then the tab provides a warning message on the finding

### 9.7.1. Results Overview Tab

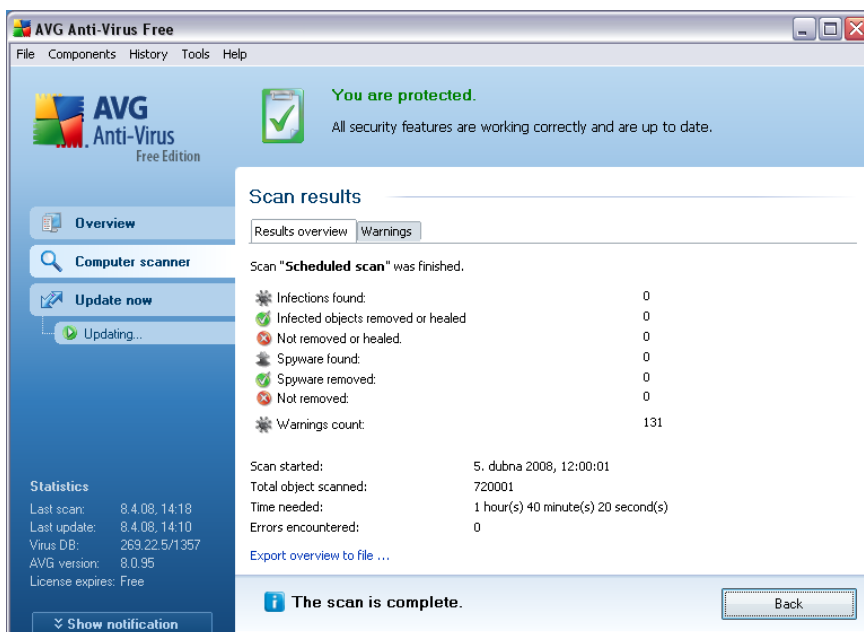

On the **Scan results** tab you can find detailed statistics with information on:

- detected [virus infections](#) / [spyware](#)
- removed [virus infections](#) / [spyware](#)
- the number of [virus infections](#) / [spyware](#) that cannot be removed or healed

In addition you will find information on the date and exact time of the scan launch, on the total number of scanned objects, on the scanning duration and the number of errors that have occurred during scanning.

## Control buttons

There is only one control button available in this dialog. The **Close results** button returns to the [Scan results overview](#) dialog.

## 9.7.2. Infections Tab

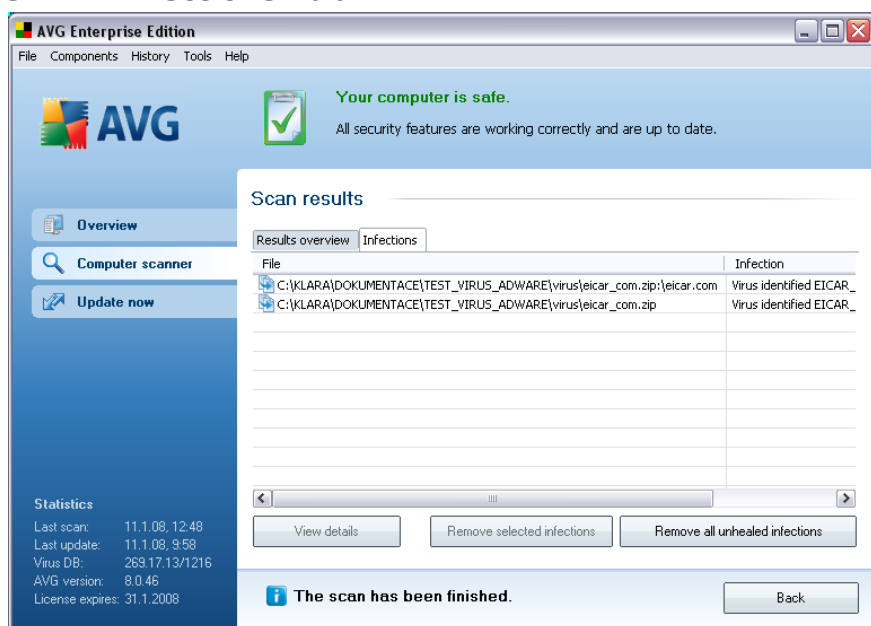

The **Infections** tab is only displayed in the **Scan results** dialog if a [virus infection](#) was detected during scanning. The tab is divided into three sections providing the following information:

- **File** - full path to the original location of the infected object
- **Infections** - name of the detected [virus](#) (for details on specific viruses please consult the [Virus Encyclopedia](#) online)
- **Result** - defines the current status of the infected object that was detected during scanning:
  - **Infected** - the infected object was detected and left in its original location (for instance if you have [switched off the automatic healing option](#) in a specific scan settings)

- **Healed** - the infected object was healed automatically and left in its original location
- **Moved to Virus Vault** - the infected object was moved to the [Virus Vault](#) quarantine
- **Deleted** - the infected object was deleted
- **Added to PUP exceptions** - the finding was evaluated as an exception and added to the list of PUP exceptions (*configured in the [PUP Exceptions](#) dialog of the advanced settings*)
- **Locked file - not tested** - the respective object is locked and AVG is therefore unable to scan it
- **Potentially dangerous object** - the object was detected as potentially dangerous but not infected (*it can contain macros, for instance*); the information should be taken as a warning only
- **Reboot is required to finish the action** - the infected object cannot be removed, to remove it completely you have to restart your computer

## Control buttons

There are three control buttons available in this dialog:

- **View details** - the button opens a new dialog window named **Detailed scan result information**:

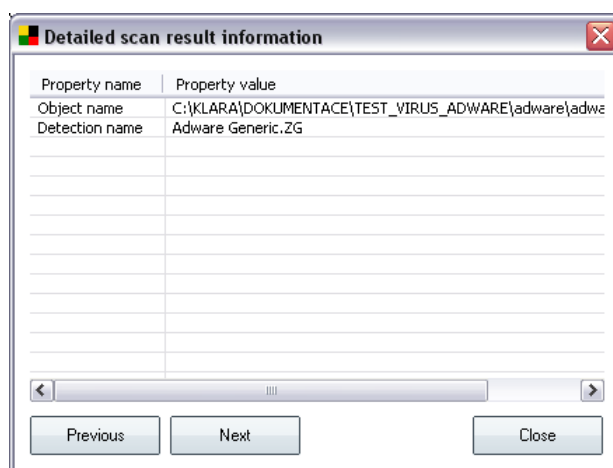



In this dialog you can find information on the location of the detected infectious object (**Property name**). Using the **Previous / Next** buttons you can view information on specific findings. Use the **Close** button to close this dialog.

- **Remove selected infections** - use the button to move the selected finding to the [Virus Vault](#)
- **Remove all unhealed infections** - this button deletes all findings that cannot be healed or moved to the [Virus Vault](#)
- **Close results** - terminates the detailed information overview and returns to the [Scan results overview](#) dialog

### 9.7.3. Spyware Tab

Similarly, the **Spyware** tab is only displayed in the **Scan results** dialog in if [spyware](#) was detected during scanning. The tab is divided into three sections providing the following information:

- **File** - full path to the original location of the infected object
- **Infections** - name of the detected [spyware](#) (for details on specific viruses please consult the [Virus Encyclopedia](#) online)
- **Result** - defines the current status of the object that was detected during scanning:
  - **Infected** - the infected object was detected and left in its original location (for instance if you have [switched off the automatic healing option](#) in a specific scan settings)
  - **Healed** - the infected object was healed automatically and left in its original location
  - **Moved to Virus Vault** - the infected object was moved to the [Virus Vault](#) quarantine
  - **Deleted** - the infected object was deleted
  - **Added to PUP exceptions** - the finding was evaluated as an exception and added to the list of PUP exceptions (configured in the [PUP Exceptions](#) dialog of the advanced settings)

- **Locked file - not tested** - the respective object is locked and AVG is therefore unable to scan it
- **Potentially dangerous object** - the object was detected as potentially dangerous but not infected (it can contain macros, for instance); the information is a warning only
- **Reboot is required to finish the action** - the infected object cannot be removed, to remove it completely you have to restart your computer

## Control buttons

There are three control buttons available in this dialog:

- **View details** - the button opens a new dialog window named **Detailed scan result information**:

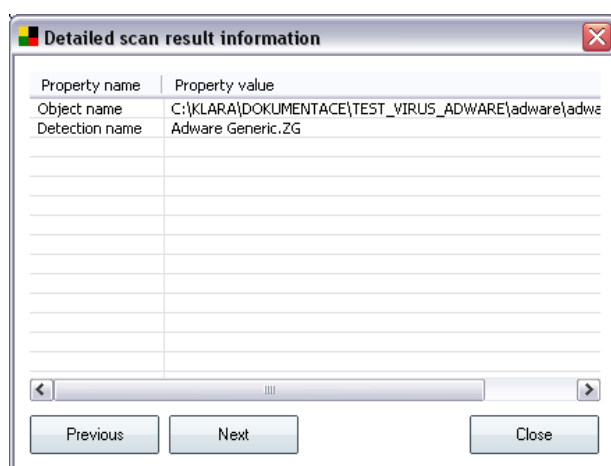

In this dialog you can find information on the location of the detected infectious object (**Property name**). Using the **Previous / Next** buttons you can view information on specific findings. Use the **Close** button to leave this dialog.

- **Remove selected infections** - use the button to move the selected finding to the [Virus Vault](#)
- **Remove all unhealed infections** - this button deletes all findings that cannot be healed or moved to the [Virus Vault](#)

- **Close results** - terminates the detailed information overview and returns to the **Scan results overview** dialog

#### 9.7.4. Warnings Tab

The **Warnings** tab displays information on "suspected" objects (*typically files*) detected during scanning. When detected by the **Resident Shield**, these files are blocked from being accessed. Typical examples of this kind of findings are: hidden files, cookies, suspicious registry keys, password protected documents or archives, etc.

#### 9.7.5. Information Tab

The **Information** tab contains data on such "findings" that cannot be categorized as infections, spyware, etc. They can neither be positively labeled as dangerous but they are still worth your attention. All data on this tab is merely informative.

### 9.8. Virus Vault

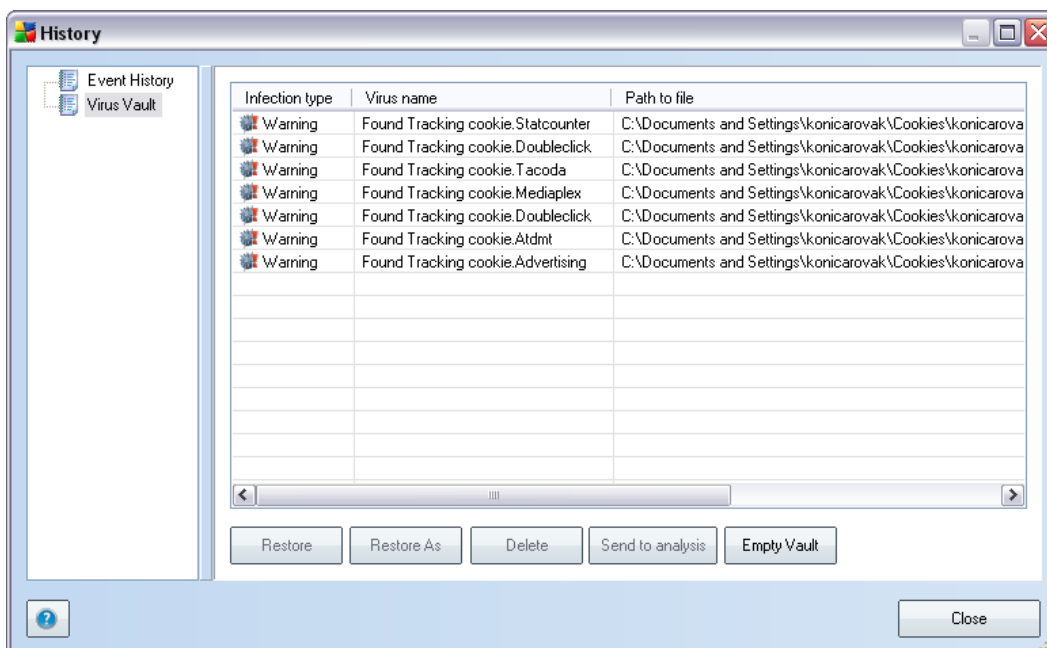

**Virus Vault** is a safe environment for the management of suspect/infected objects detected during AVG tests. Once an infected object is detected during scanning, and AVG is not able to heal it automatically, you are asked to decide what is to be done with the suspect object. The recommended solution is to move the object to the **Virus**

**Vault** for further treatment.

The **Virus vault** interface opens in a separate window and offers an overview of information on quarantined infected objects:

- **Infection type** - distinguishes finding types based on their infective level (*all listed objects can be positively or potentially infected*)
- **Virus Name** - specifies the name of the detected infection according to the [Virus encyclopedia](#) (online)
- **Path to file** - full path to the original location of the detected infectious file
- **Date of storage** - date and time the suspected file was detected and removed to the **Virus Vault**

### Control buttons

The following control buttons are accessible from the **Virus Vault** interface:

- **Restore** - removes the infected file back to its original location on your disk
- **Restore as** - moves the infected file to a selected folder
- **Delete** - removes the infected file from the **Virus Vault** completely
- **Send to analysis** - sends the suspected file for deep analysis to the AVG virus labs
- **Empty Vault** - removes all files from the Virus Vault

## 10. AVG Updates

### 10.1. Update Levels

AVG offers two update levels to select from:

- **Definitions update** contains changes necessary for reliable anti-virus, anti-spam and anti-malware protection. Typically, it does not include any changes to the code and updates only the definition database. This update should be applied as soon as it is available.
- **Program update** contains various program changes, fixes and improvements.

When [scheduling an update](#), it is possible to select which priority level should be downloaded and applied.

### 10.2. Update Types

You can distinguish between two types of update:

- **On demand update** is an immediate AVG update that can be performed any time the need arises.
- **Scheduled update** - within AVG it is also possible to [pre-set an update plan](#). The planned update is then performed periodically according to the setup configuration. Whenever new update files are present on the specified location, they are downloaded either directly from the Internet, or from the network directory. When no newer updates are available, nothing happens.

### 10.3. Update Process

The update process can be launched immediately as the need arises by the **Update now quick link**. This link is available at all times from any **AVG user interface** dialog. However, it is still highly recommended to perform updates regularly as stated in the update schedule editable within the **Update manager** component.

Once you start the update, AVG will first verify whether there are new update files available. If so, AVG starts their downloading and launches the update process itself. During the update process you will get redirected to the **Update** interface where you can view the process progressing in its graphical representation as well as in an overview of relevant statistic parameters (*update file size, received data, download speed, elapsed time, ...*).

## 11. Event History log

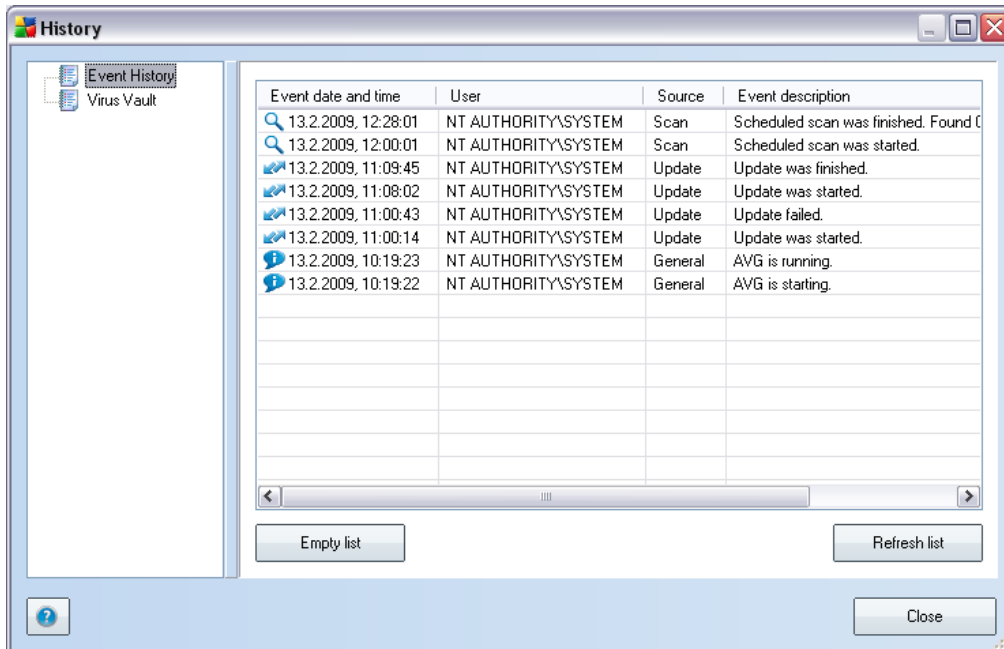

The **Event History** dialog is accessible from the [system menu](#) via the **History/Event History Log** item. Within this dialog you can find a summary of important events that occurred during **AVG 8.5 Free** operation. **Event History** records the following types of events:

- Information about updates of the AVG application
- Scanning start, end or stop (including automatically performed tests)
- Events connected with virus detection (by the [Resident Shield](#) or [scanning](#)) including occurrence location
- Other important events

### Control buttons

- **Empty list** - deletes all entries in the list of events
- **Refresh list** - updates all entries in the list of events

- **Close** - closes the dialog and switches you to the main **AVG 8.5 Free** [user interface](#)

## 12. FAQ and Technical Support

Should you have any problems with your AVG, either business or technical, please refer to the **FAQ** section of the AVG website at [www.avg.com](http://www.avg.com). Unfortunately, using **AVG 8.5 Free** you are not entitled to technical support provided to full versions of AVG products. If you have [registered](#) your **AVG 8.5 Free**, you can also try to look up some help in AVG forums and discussions. Or, you may want to consider buying the full version of AVG, then please visit the [AVG website \(www.avg.com\)](http://www.avg.com) for information on AVG 8 purchase options.